Two guest tickets to Loew's Palace Theater presented with each paid-in-advance order for seven or more insertions of a Post want ad. . . . See Helen Hayes and Clark Gable in "The White Sister" as the guest of The Post.

The Washington Post.

Today—Fair, warmer.
Tomorrow—Fair, cooler; moderate southwest winds.
Yesterday—High, 58; low, 33. 1932—High, 80; low, 49.
Details on back page.

NO. 20,766. ENTERED AS SECOND CLASS MATTER. POSTOFFICE, WASHINGTON, D. C. WASHINGTON: MONDAY, APRIL 24, 1933.
COPYRIGHT, 1933, BY THE WASHINGTON POST CO.
THREE CENTS.

FRANCE, ROUSED BY SPIES, LOOKS TO HER DEFENSE

Frontier Outposts Found to Be Swarming With Alien Workers.

ESPIONAGE LAID TO GERMANY AND ITALY

"Movie Stars" and School-Children Said to Smuggle Plans Across Border.

(Copyright, 1933, by the United Press.)

Paris, April 23.—A spy-scare comparable only with the wholesale imprisonments of suspects just before the outbreak of the World War is sweeping the three great powers on the continent—France, Germany and Italy, inquiry revealed today.

A flare-up of fear in France followed the Nazi demonstrations recently in the Rhineland. With Fascist Italy turning to Germany and a new accord seen developing there, France has decided that the time has come to inspect her defenses.

Officers of the second bureau, or counter-espionage office, who hurried along the chain of new frontier defenses built since 1918 on the German and Italian frontiers, received a shock. Foreign workmen, mostly German and Italians, were found everywhere.

Plans Smuggled Out.

The newspaper Quotidien gave some startling figures of the foreign who have free access to the vital zone of steel and concrete defenses built at a cost of around $280,000,000. The newspaper said in the Moselle region alone, 38 per cent of the workers in the new forts were foreign. The total given was 6,200 men.

Facing Italy, along the mountains of the lower Alps, where French engineers have been blasting out "pill boxes" in the rocks, the aliens employed ranged from 20 to 30 per cent, according to the report.

The counter-espionage system went to work sifting out the secrets of the private lives of some of these alien workers. The results disturbed the French. Plans of the defenses, the reports said, were being copied and smuggled out of the country.

Many Italians Seized.

They reported that school children with satchels strapped on their backs in the customary fashion of carrying their school books, carried secret documents over the border into Italy. And along the German border, young and comely women posing as movie stars or rich tourists smuggled into Germany, they said, papers entrusted

Continued on Page 2, Column 1.

Two Still Missing In Mountain Snow

Warm Sun in Colorado and Wyoming Follows on Heels of Blizzard.

Denver, April 23 (A.P.).—Two persons were still listed as missing today as a warm sun bathed Colorado and Wyoming after one of the most severe spring snowstorms in recent years. Most side roads were still blocked by heavy drifts, but all main highways had been opened. Mild temperatures melted the snow rapidly.

No trace had yet been found of C. A. McCommon, Colorado Springs business man, for whom a widespread search was carried on.

Peter Erickson, 55-year-old Laramie eccentric, who was believed to have perished from exposure in the blizzard, still was the object of a search on the plains south and east of that city. Thirteen other persons had been rescued.

POST Ads Pull

WANTED — Large room: suitable for dance studio; in Northwest. Roxor, LI. 0508-W.

. . . and a want is completely satisfied . . .

Mr. Panellis, 131 North Carolina Ave. S.E., had an opportunity to choose from many replies and said that he was most pleased to secure a very satisfactory studio at a very low rental. He termed the results from The Post, "Excellent!"

For Results Use
Washington Post
WANT ADS
Phone National 4205

Police-Firemen Game Called Off for 1933

Labor Day Classic Will Not Be Played But Official Reason Can Not Be Ascertained; Economy Wave Blamed.

The annual Police-Firemen's baseball game is off for this year.

Why, no one in authority will say. Members of the two teams are bewildered.

But Maj. Ernest W. Brown, superintendent of police, admitted last night that the sports classic that each year is the cofeature with the parade in the city's Labor Day celebration was "practically" canceled and that the Police Department probably would invite a team of policemen from Baltimore or Philadelphia or some other city to play here in the late spring in a substitute contest.

The "economy wave" was vaguely broached last night as a reason for calling off the annual game. But none could explain why the economy wave should have such an effect.

It was stated that there will be many Police Department retirements around the first of the fiscal year, and the retirement fund will be heavily drawn upon. It was also pointed out that the retirement funds were tied up by a recent bank closing here, and that funds will be needed urgently about July 1. But the question of why the date for the Police-Firemen's game could not be advanced to provide funds earlier in the year went unanswered.

It was further suggested that since the personnel in both departments may be sharply curtailed, members of the two teams could not be permitted to take the usual amount of time off from their duties for the necessary practicing. But the Police Department will have a team sufficiently practiced to play an out-of-town game, and there has been no hint that the firemen's team is to be disbanded.

Gossips pointed out last night that if the Police Department was seeking funds, it could hadly expect

Continued on Page 2, Column 3.

MARYLAND U. BLAZE KILLS 200 CHICKENS

Valuable Poultry Experiments Destroyed; Many Volunteers Respond.

Ninety chicken houses on the Maryland University experimental farm, some of them containing valuable experiments in poultry husbandry, were demolished in a fire last night which threatened nearby buildings and consumed 200 fowl.

Dr. Roy H. Waite, professor of poultry husbandry at the university, organized a bucket brigade to save two buildings in the vicinity of the blaze, used for instruction, while engine companies from all sections of Prince Georges County used their combined equipment to fight the fire.

An experiment to determine the preventive powers of cod liver oil on rickets, was saved by Dr. Waite, who with his assistant, George D. Quigley, carried the broods used in the experiment to safety. More than 200 chickens were saved by students who

Continued on Page 2, Column 1.

Vanished Aviatrix Is Safe on Island

Mrs. Bonney Was Not Hurt in Crash; Studies Malay to Pass Time.

Rangoon, Burma, April 23 (A.P.).—Mrs. Harry Bonney, who had been missing since she left Alor Star, Malay States, Friday on a flight from Australia to England, was found 30 miles south of Victoria Point, Burma, today. She was not hurt, but her plane had been damaged in landing.

Mrs. Bonney was discovered on the Siamese island Baing, where she had attempted to land. Because of a terrific storm the plane overturned.

She was living on frugal rations and boiled water. She is learning the Malay language in order to pass the time. A relief launch with food and supplies was sent out from Renoung. Mrs. Bonney hopes to be able to continue the flight if necessary assistance can be obtained.

Auto Kills Visitor Crossing Avenue

Atlantic City Man Dies From Injuries; Driver Held for Inquest.

John McHugh, 65, of 11 Warrent terrace, Atlantic City, N. J., was fatally injured yesterday when he was knocked down by an automobile driven by Aloysius D. O'Donnell, 31, of 3824 Garfield street northwest, in front of 131 Pennsylvania avenue northwest.

McHugh was rushed to Emergency Hospital in a passing car and treated for fractured ribs, fractured shoulder and a punctured lung. He died several hours later.

According to witnesses, McHugh was crossing the Avenue when the accident happened. O'Donnell was arrested by First Precinct police by order of the coroner and released on a $1,000 bond for his appearance at an inquest at 11:30 a. m. today at District Morgue.

Couple Leave Europe For U. S. in Small Boat

Lisbon, Monday, April 24 (A.P.).—An Austrian, Rudolph Zwerens, and his wife, Josephine, sailed for New York today in a rubber boat 24 feet long and 6 feet wide.

They planned to go by way of the Canary Islands, the Antilles and Florida.

25,000 WATCH NATS DEFEAT YANKEES, 5-4

Pinch Triple and Single in Ninth Give Storybook Climax to Game.

By SHIRLEY L. POVICH
(Sports Editor of The Post).

The Yankees extended their winning streak to seven games and 8½ innings yesterday afternoon at Griffith Stadium and then bumped into Heinie Manush.

Dr. Manush was called from the dugout, where he had been confined all afternoon with a lame wrist, to perform an emergency operation on a badly abscessed ball game and he went right to the root of matters with a three-base hit down the right field foul line to extract a victory from the Yanks by the squeaky but sufficient score of 5 to 4.

The game passed out of possession of the Yankees into the keeping of the Nats in a heart-throbbing, pulse-quickening, story-book ending that made Frank Merriwell look like a palooka at this hero business and had 25,000 fans dangerously on the border of lunacy.

It seems that the Yankees were ahead, 4 to 3, going into the last half of the ninth and Wilcy Moore hadn't allowed the slightest suggestion of a Washington hit for three innings with his sinker ball that had instilled a sinking sensation in the midriffs of the 25,000 faithful, when along came Joe Cronin.

The pink-cheeked manager of the Nats was so burdened by his managerial worries and the prospect of the ball game slipping away that the best he could do was wallop Mr.

Continued on Page 9, Column 7.

$131,000,000 Bank Funds Freed Today

Flood of Frozen Detroit Currency Due to Go in Circulation.

Detroit, April 23 (A.P.).—A flood of money—$131,000,000—will be unloosed tomorrow, representing 30 per cent of unencumbered accounts in the First National Bank and the Guardian National Bank of Commerce, both in the hands of Federal conservators.

The payment represents the first sizable release of funds tied up since accounts of 800,000 depositors became "frozen" with the declaration of Michigan's banking holiday, February 14. A buying revival was anticipated by merchandise men.

Since the banks closed, depositors have had access only to 10 per cent of their accounts. Those who had not claimed that 10 per cent will receive it in addition to their 30 per cent in the payment starting tomorrow.

Iowa Train Crash Kills Five Youths

Sheriff Absolves Railway Crew From Blame in Crossing Wreck.

Arnolds Park, Iowa, April 23 (A.P.).—Five Jackson (Minn.) youths were killed late last night in a train-auto crash near here while en route to a local amusement park. The youths, all in their early twenties, were riding in a large sedan which crashed head-on with a Milwaukee railroad motor coach on a crossing between the Okoboji Lakes.

The dead: Sam Smith, Glenn Lester, Rudolph Vaurca, Harold Teagen and Frank Cirhan.

Three bodies were pinned inside the automobile while two were thrown clear of the wreckage. The sheriff's office enumerated the train crew,

SHAW PROTESTS PLAN TO RETIRE 30-YEAR CLERKS

Federation Head Says Bad Example Will Be Set for Business.

LOWERED EFFICIENCY FORESEEN IN SERVICE

Reassurance Is Sought to Quiet Fears and Raise Employes' Morale.

Opposition to the compulsory retirement of Federal employes who have served 30 years was expressed last night by John Arthur Shaw, president of the American Federation of Government Employes, on the ground that it will increase unemployment by setting a bad example to private business, reduce the efficiency of the Government service, and create a lower morale among Federal workers.

The organization does not consider further dismissals wise or necessary and believes that merit should be the only basis for them at any time, said Mr. Shaw in the first formal statement of the Federation's policy.

Text of Statement.

Mr. Shaw's statement follows in full:

"The American Federation of Government Employes is opposed to the 30-year compulsory retirement of Federal workers, as proposed by the director of the budget, because it is unalterably against any basis for deciding separations from the civil service other than that of merit. We can not, as an organization, agree to such a plan for the further reason that our national convention held in this city last October definitely recorded our opposition to compulsory retirement. That stands as our organization's specific policy.

"We do not believe that any good will result from the wholesale dismissal of persons from the Federal service. The harmful effects of such a policy are plain from the effect of economy measures already imposed on the civil service. With unemployment increasing day by day, it is proposed that the Federal Government make a concerted effort to increase it. With a tremendous amount of public business to be transacted, it is proposed by reduction of force to undermine further the ability of Government bureaus to perform their duties satisfactorily.

"The Federal service already is un-

Continued on Page 3, Column 3.

Milton H. West Wins Old Garner House Seat

San Antonio, Tex., April 23 (A.P.).—Milton H. West, of Brownsville, member of the Texas Legislature and one-time Texas ranger, will succeed John Nance Garner as representative in Congress from the Fifteenth Texas District.

West, the Democratic nominee, defeated Carlos G. Watson, Republican, also of Brownsville, in a special election yesterday by a huge majority.

Mrs. James A. Farley Faces Operation Today

New York, April 23 (U.P.).—Mrs. James A. Farley, wife of the Postmaster General, was admitted tonight to Polyclinic Hospital, preparatory to an operation tomorrow.

Her physician, Dr. Robert Emory Brennan, and attendants at the hospital declined to discuss the case.

CHANCES FOR DISARMAMENT INCREASED BY RIVER CRUISE; ITALY'S AIM HERE REVEALED

Finance Minister Sees Need of Political Acts.

JUNG STARTS HERE TODAY

Raps Former Efforts Which 'Embalmed' Principles.

Rome, April 23 (A.P.).—Finance Minister Guido Jung, Italy's delegate to the preliminary world economic discussions in Washington, in an interview on the eve of his departure for America told the Associated Press tonight he was taking two fundamental points of view with him:

First, the necessity for political action to prepare the atmosphere for economic reconstruction, and,

Second, adjustment in international payments so as not to surpass the transfer possibilities of nations which have such transfers in effect.

Signor Jung will leave tomorrow for Genoa, where he will embark for the United States Tuesday.

Lauds Roosevelt Idea.

Sitting in his large private office in the huge Ministry of Finance Building, his keen blue eyes smiling, Italy's financial and trade expert lauded President Roosevelt's idea of holding conversations preliminary to the forthcoming world economic and monetary conference in London and of conferring with representatives of various countries on proposals for curing the world's ills.

"Too many times in the last ten years," he said, "conferences, especially of an economic character, contrary to every intention of their promoters, have served to embalm methodically in phraseology and reservations every vital principle of constructive action and to present it at last perfectly mummified to deluded and anxiously expectant peoples.

"The exchange of ideas and formation of personal contacts which President Roosevelt has promoted are therefore of great importance for the success of the world economic conference.

Sees Chance for Speed.

"They will serve, I hope, to clear the ground of those dilatory gropings that have characterized initial stages of many conferences.

"By concentrating the attention of statesmen on fixed points of the world economic conference program, they will be able to assure its more rapid achievement wherever the concourse of common good will is fervid enough."

Speaking excellent English, Minister Jung said he was hopeful for

Continued on Page 2, Column 7.

Paris Protests German Arrest of Frenchman

Paris, April 23 (A.P.).—Francois Poncet, French Ambassador to Berlin, was instructed today to protest to the German government against the arrest of a Frenchman named Smyrnoff, who was reported to have been a victim of a beating at Treves, Germany.

Dispatches from Metz said that Smyrnoff was attacked a week ago by an individual who called him "a dirty Frenchman" and a spy. Subsequently Smyrnoff was arrested and held in jail overnight.

Herriot Arrives Here For Roosevelt Parley

EDOUARD HERRIOT,
former Premier of France, doffs his hat to the Statute of Liberty, a gift from his nation to the United States, on arrival at New York en route here.

Will Place Himself at Disposal of White House, He Says.

France's envoy of good will, bluff, hearty Edouard Herriot, former president of the French council and perennial Mayor of Lyons, arrived here yesterday to plead the cause of his country in the discussions between President Roosevelt and the statesmen of the world on the problems of economic and political stability and security.

The second of the statesmen to come to participate in the White House conversations was accorded a warmer reception by a larger crowd

Continued on Page 2, Column 5.

Anglo-American Agreement Is Advanced.

EXPERTS FIND DIFFICULTIES

Roosevelt, Back From Trip, Informed of Money Puzzles.

By HAROLD J. T. HORAN.

President Roosevelt and Prime Minister Ramsay MacDonald culminated a long day of personal exchanges last night, by a preliminary survey of conditions affecting monetary stability of both countries. The helpful exchange between the two chiefs of state will go far, it is believed, in bringing about an eventual agreement on the rapid stabilization of the pound and the dollar.

President Roosevelt and Mr. MacDonald had returned to the White House after a cruise on the Potomac aboard the houseboat Sequoia which had opened up encouraging avenues of approach on the disarmament problems. The White House conference was concerned mainly with the financial aspects between the two governments.

Night Communique.

At the conclusion of the night meeting the following communique was issued:

"The President and Mr. Ramsay MacDonald had a further meeting this evening, at which the Secretary of State, the British Ambassador and American and British experts were present. Some of the subjects generally outlined at Saturday's meeting were explored in further detail. The discussions centered around the monetary aspects of the agenda of the World Economic Conference.

Aftr a helpful exchange of views it was arranged that a further discussion between the experts should take place at the office of the Secretary of State on Monday morning at 11, preliminary to a further conference with the President and Mr. MacDonald on Monday afternoon at 3:30."

Bennett Due Today.

The international scope of the White House conversations broadened here yesterday with the arrival of former Premier Edouard Herriot, of France. The Canadian Prime Minister, William Bedford Bennett, will come here today to participate in the negotiations between foreign statesmen and President Roosevelt for economic and political stability.

President Roosevelt and his house guest, the British Prime Minister, Ramsay MacDonald, took a Sunday outing on board the Department of Commerce houseboat Sequoia with Mrs. Roosevelt and Miss MacDonald, and in the eddies of the Potomac

Continued on Page 2, Column 2.

NAVY OFFICER DIES IN HIS PARKED AUTO

Comdr. Rieger, Retired, Believed Victim of Heart Attack on Journey.

Apparently stricken with a heart attack late Saturday night as he drove toward the home of his physician, Commander Augustine W. Rieger, 47, U. S. N., retired, was found dead in his automobile which appeared hastily parked, lights burning, in a restricted parking zone on Connecticut avenue just north of the Taft Bridge about 4:15 a. m. yesterday.

Dr. O. C. Poote, 5112 Connecticut avenue, the retired Navy officer's physician and close friend, said Com-

Continued on Page 4, Column 1.

Spokane Bankers Free In Embezzlement Case

Spokane, Wash., April 23 (A.P.).—A superior court jury today acquitted Clyde Johnson, Charles P. Lund and John P. Davies, former officers of the closed American Bank of Spokane, on charges of embezzling $161,000.

The charge was based on the purchase of assets of the closed Hayes & Hayes Bank, of Aberdeen, Wash., the State contending the former officers used bank funds in a private investment.

Seaplane Missing On Hop to Naples

John Van Chef, American, Among Seven Persons Reported Aboard.

Marseille, France, Monday, April 24.—A seaplane on which an American who gave the name of John Van Chef was a passenger, was missing today en route from Corfu, Greece.

The plane, which carried a crew of three and four passengers, left Corfu for Naples and Marseille at 4:40 a. m. It was last reported crossing the Apennines 3 hours and 15 minutes later.

Another plane started a search. It was thought possible the seaplane had been forced to alight on the water and had been unable to give its position by wireless.

17 SAVED IN BLAZE ON FISHING VESSEL

Victims Thrown Into Bay as Stove Explodes Off Long Island.

New York, April 23 (A.P.).—Seventeen men and women, some of whom were severely burned, were rescued today from the waters of Great South Bay, off the coast of Long Island, after they had jumped or been thrown from a flaming fishing boat.

The fire started when a gasoline stove aboard the Zangara exploded. Vincent Minella and his sister, Frances, were thrown through the cabin and into the water.

Flames quickly enveloped the craft and all but two of the 15 other persons on the Zangara leaped into the bay.

Fire Island, about a mile away, was the nearest land, but the bay was

Continued on Page 4, Column 1.

Disappointed

Foreign Service Students Learn Fall Test Is Not to Be Held.

Consternation spread yesterday among several hundred young men who have been diligently studying for the entrance examinations for the United States foreign service, when it became known that the examinations, scheduled for next September, will not be held. The indefinite postponement of the tests has been made necessary by State Department economy, it was learned.

Approximately 400 young men took the examinations last fall, and it is believed that an equal number has been studying for them this year and will be affected. Last year about 60 passed the written examinations, of which more than 30 were selected by oral examination for entrance into the consular and diplomatic service.

Walter A. Poote, assistant chief of the division of current information at the State Department, said the delay was decided upon by the Board of Foreign Service Personnel after a close study of the department's budget. The elimination of additions to the personnel is held to be one

136 Are Rescued On Stranded Ship

Liner Had Run Aground in South Pacific Off Island of Yap.

Tokyo (Monday), April 24 (U.P.).—One hundred and thirty-six passengers today were removed from the stranded liner Shidzuoka Maru, the Japanese naval radio reported.

The liner, on a triangular run between Kobe and mandated islands in the South Pacific, ran hard aground a mile and a half off the island of Yap yesterday. A hole was stove in the bottom and the vessel shipped 12 feet of water, it was reported.

Passengers were removed by the South Seas' administration vessel Carolina Maru.

Summary of Inside Pages

Pages.
2—Publisher and Aviator Killed.
British Budget Is Ready.
Daladier May Join Price Move.
Inflation Approval Expected.
3—Mrs. Judd Is Silent.
America Termed Pagan.
4—The Federal Diary.
About the Showahops.
Music Fete Is Opened.
5—Forest Camp Sites Selected.
Beauty's Death Probed.
Bright U. S. Future Predicted.
8—Editorials.
7—Society.
8—The Post Comics.
Radio Programs.
9-10—Sports.
11—Women's Features.
12, 13—Classified Advertisements.
14—Central Regimental Drill Today.
Shakespeare Rites Held.
The Once Over.

Roosevelts' Welcome Wins Veteran Fishing Skippers

Presidential Party Goes to Waterfront to Greet Famous Schooner Thebaud and Her Company; 21-Blast Foghorn Salute Acknowledged.

(Associated Press.)

President Roosevelt turned the tables pleasantly on a crew of veteran fishing skippers who arrived here yesterday aboard the Gloucester fishing schooner, Gertrude L. Thebaud, seeking aid for their industry. Instead of waiting to hear from them the Chief Executive greeted the visitors at the waterfront.

Hardly had the schooner tied up at the Washington Navy Yard, after sailing up the Potomac River at the end of a cruise from New England, when Mr. Roosevelt showed up.

In turn he pressed the hardened palms of each of the score of fishing captains representing ports from Phoebus, Va., to Boothbay, Me.

The President, who had just returned from a cruise down the Potomac with Ramsay MacDonald, British Prime Minister, remained seated in his automobile while both he and Mr. MacDonald were introduced. Meanwhile, Mrs. Roosevelt, their son James and the Prime Minister's daughter, Ishbel, went aboard the weather-beaten schooner and inspected her from stem to stern.

The First Lady scorned a gangplank when leaving the vessel.

"Give me your hands," she said to two sturdy fishermen on the pier, and scaled the vessel's rail.

"I have never met so many captains in my life," she exclaimed as she rejoined the President and Mr. MacDonald.

Mrs. Roosevelt lost little time in informing the fishing skippers she expected a return call from them by

Continued on Page 3, Column 4.

INFLATION APPROVAL EXPECTED IN SENATE

Democrats Confident Votes Are Available to Pass Monetary Measure.

(Associated Press.)

Confident the Senate by mid-week will do its part in strengthening President Roosevelt's hand in working out an international monetary agreement with foreign statesmen, Senate Democrats decided yesterday to let the regular Republican opponents of the program carry the burden of debate which opens formally today on the broad inflation measure.

Senator Thomas (Democrat), Oklahoma, who introduced the inflation plan, announced he would simply put some "facts and figures," into the Congressional Record and let the regular Republicans do all the talking.

"Why debate it at length when we have 60 votes now to put it across?" he asked.

Thomas expects more than to make up from the Republican Independents and a few regulars the five or six defections in Democratic ranks.

Thomas Order to Be Discussed.

With six and a half weeks of the extra session gone and much of the Roosevelt emergency program yet to be enacted, the Senate will pick up officially, nevertheless, the swirl of discussion over the Thomas rider to the farm bill, where it left off Saturday after two days of torrid informal debate.

The House expects to put through the Roosevelt Tennessee Basin-Muscle Shoals development proposal, and both branches look for an early message from the White House recommending legislation to ease the financial strain on the Nation's railroads. Mr. Roosevelt has this plan before him, but has been too busy to dispatch it.

The $500,000,000 direct Federal relief bill has passed both Senate and House, and the Senate Banking Committee will meet tomorrow to consider House alterations and several new changes suggested from Senate and outside sources.

Confer on Bank Reforms.

Differences between the administration and Senate drafters of banking reform legislation remain to be ironed out. The banking subcommittee headed by Senator Glass (Democrat), of Virginia, probably will confer with the President during the week, as suggested by Secretary Woodin, to determine what changes Mr. Roosevelt might have in mind for this permanent reform legislation.

Senator Reed (Republican), Pennsylvania, leader of the antiinflationists, reiterated yesterday he would not filibuster against the administration's credit-currency expansion proposal. He asserted, however, he would try to point out to the country that inflation on a scale as provided in the pending plan is merely a vehicle for a nation to go on a "jamboree" and come back with a "headache."

Washington Men Receive Awards

Howard F. Baker and John M. Cooper Get Social Science Honors.

New York, April 23 (A.P.).—Forty-two awards for research in the social sciences were announced last night by the Social Science Research Council. Candidates were chosen from 138 applicants. They receive a total of $19,290.

Thirty-one of the projects will be carried out in the United States and its possessions, the other eleven in Canada, England, Europe and the West Indies.

Among the awards were the following: Howard F. Baker, economist, United States Tariff Commission, to aid in completion of a study of the status of British, German and French nomenclatures in the seventeenth century. John M. Cooper, Catholic University of America, to aid in the completion of a study of the ethnology of the James Bay Area.

FRANCE IS AROUSED BY SPY ACTIVITY

Continued from Page 1.

to them by men working on the French side of the frontier.

Numerous arrests followed. At Chamberry a German was sentenced to five years in jail. At Strasbourg the police caught a German alleged to have confessed to selling French military plans.

Many Italians were arrested along the southern border.

The Italian and German spies, meanwhile, have not been idle, the French operatives reported. Their most important arrest recently, it was reported, was that of Prof. Charles Eydoux, director of studies in the Ecole Polytechnique at Paris. He was arrested while on a holiday in the Italian Alps and sentenced to imprisonment in a fortress in Italy.

In Germany, reports said a round-up of French secret service agents has been in progress since Chancellor Hitler came into power.

In France, the scare has so aroused the police that even many foreign university students are under suspicion.

MARYLAND U. BLAZE KILLS 200 CHICKENS

Continued from Page 1.

rushed into the burning area to rescue the subjects of their experiments.

Boy Scouts from College Park organized to aid the firemen. Beating the crackling underbrush with their knapsacks, they prevented the fire from spreading into the nearby forests.

The fire companies laid 2,000 feet of hose to bring water to the scene. Three trucks were used to pump water on the burning chicken houses.

The chicken houses had been used for the annual egg-laying contest conducted by the poultry husbandry branch of the university. They were being used by students for special experimentation at the time.

Dr. Waite estimated the damage at about $5,000, and stated that the loss of the houses would hinder the students in their work. Most of the chickens were just past the brooding stage.

The fire was discovered shortly after 9 p. m. and firemen fought the blaze for more than three hours. Volunteer fire companies responded to a general alarm. Companies that responded were Branchville, Riverdale, College Park, Brentwood, Mount Rainier, Hyattsville and Berwyn Heights.

First Family Takes Guests On Cruise Down Potomac

Mrs. Roosevelt Serves Scrambled-Egg Supper, Such as She Has Cooked Sundays for 28 Years, to MacDonalds on Return.

(Associated Press.)

Every Sunday night since she's been married—that's 28 years—Mrs. Franklin D. Roosevelt has cooked scrambled eggs, and so a scrambled-egg supper last night topped off the sail on the Sequoia for Prime Minister MacDonald and his daughter, Ishbel.

Certainly the scrambled eggs had been served on few occasions as important as this Sunday evening on which the President talked with the prime minister and a host of economic experts.

It was fitting, therefore, that the President's mother, Mrs. James Roosevelt, should have been the only other guest, with plenty of opportunity to talk with the wholesome British girl, who is house guest at the White House.

Meanwhile, in a cabin beneath the deck of the trim Government yacht, President Roosevelt and Prime Minister MacDonald spent an almost uninterrupted seven hours in conversation.

Boarding the yacht shortly before 11 a. m. they went almost immediately to the conference table. Sir Robert Vansittart, permanent undersecretary of the British foreign office, was with them.

Relaxing from the hours of serious talk, the two statesmen paused upon their return to the navy yard here to pay a call at the fishing schooner Gertrude L. Thebaud, of Gloucester, Mass., which earlier had passed the Sequoia.

Returning to the White House, the Roosevelt-MacDonald party drove through Potomac Park for a glimpse of the cherry blossoms.

Only at luncheon did Mr. Roosevelt, Prime Minister MacDonald and Sir Robert join the other guests who spent the day on the sunswept upper decks.

Mr. MacDonald had dark glasses to protect his eyes from the glare when he was on deck. Mr. Roosevelt wore a heavy brown tweed coat.

Mrs. Roosevelt herself described the leisurely day that she and Miss MacDonald had spent on the yacht Sequoia while the President and Prime Minister talked international affairs.

"We stayed on the top deck and basked in the sun," said Mrs. Roosevelt, for whom a leisurely day is, in itself, rare enough to be news. "Then we went into lunch, and came out and basked in the sun some more. We had tea, and some more basking.

"Miss MacDonald sat in one of the little life boats and read, and I sat in the one on the other side, and when we felt like it, we went around and visited each other. I did a little writing. She took some photographs."

When the Sequoia, with the invariable ceremony of Navy boats, passed Mount Vernon, Mrs. Roosevelt shared with Miss MacDonald an interesting item from her husband's historic naval collection. She said:

"The bell tolls, the flag dips, the sailors man the rail. If there's a bugler aboard, he sounds taps, if a band, it plays. Everybody stands. And my husband has the letter that the admiral who started this ceremony, which has been followed ever since, wrote to his wife to describe it.

"He had just come inside the capes, to hear of Washington's death, and when he passed Mount Vernon he had his crew execute this little ceremony for the first time. It has been done ever since by naval ships that go up and down that river."

There was neither bugler nor band aboard the Sequoia, and so the Roosevelts and the MacDonalds just stood in silence.

After they'd inspected the fishing schooner at the navy yard, the Roosevelt-MacDonald party visited the Folger Shakespeare Library because the prime minister wished to see it, and then went home to the White House—and the scrambled egg supper.

RIVER CONFERENCE ADVANCES CAUSE OF GENEVA SUCCESS

Continued from Page 1.

definitely advanced the cause of Anglo-American agreement on disarmament for the conference soon to reconvene at Geneva.

The White House conversations, however, were progressing along other fronts while the President and Mr. MacDonald were discussing world armaments on the top deck of the Department of Commerce boat. Secretary of State Cordell Hull and the British Ambassador, Sir Ronald Lindsay, were leading their respective experts in another exhaustive study of the preliminary points of discussions for the world economic conference. Meetings were held three times yesterday; in the morning, in the afternoon, and again in the evening the experts gathered in the White House to lay before the President and prime minister the solution of the impasse that the second day's discussions had brought out.

Several points of the informal agenda that has dominated the conversations to date revealed similarity of views between the British and American experts. It was not so much around these points, however, that last night's White House talks revolved.

At the Sunday evening meeting were gathered the President and his Secretary of State, Prime Minister MacDonald and Ambassador Lindsay, and the following: Assistant Secretary Raymond Moley, Senator Key Pittman, chairman of the Foreign Relations Committee; James Warburg, Dr. Herbert Feis and William C. Bullitt. The British staff included Sir Frederick Leith-Ross, T. K. Bewley, the treasury expert; H. O. Chalkley, the commercial counselor, and Arnold E. Overton, from the British Board of Trade.

Disarmament Success.

The formal joint communique that had been issued at the close of discussions yesterday was as follows:

"Today was occupied in a thorough survey of the business of the Disarmament Conference at Geneva. It was felt by both the President and the Prime Minister that the results of today's conversations would considerably advance the prospects of success both of the Disarmament Conference and of the International Economic Conference."

In contrast to the atmosphere surrounding the economic and financial discussions, the conversations between the President and the Prime Minister aboard the Sequoia regarding world armaments were exceedingly optimistic. The MacDonald plan of disarmament, which in many respects parallels the Hoover arms plan, suggested by the former President at the last plenary meeting of the delegates, has already won a large share of President Roosevelt's approval.

Consultative Project.

Not the least significant phase of the talks yesterday was the possibility of a tripartite agreement on a consultative pact measure which would embrace France and would automatically satisfy French demands for security and enable radical reduction in world armament costs to be made with satisfactory results on intergovernmental debts and other measures.

This project will undoubtedly be proposed to M. Herriot at his first meeting with the President and Mr. MacDonald.

The decision to open the disarmament discussions came as a surprise to many observers, as it was believed that the comparative seclusion of the Potomac would have afforded the two world statesmen an opportunity of penetrating deeper into some of the more complex and more topical problems of the informal agenda. However, it was offered in explanation that the experts who had been busy all day on the economic program have been exploring the entire field in the hope of eliminating the points upon which agreement can be reached and concentrating in the few days that are left on the more abstruse problems. In any event, the British statesman will leave behind him to finish up the work he has already initiated his two closest and most trusted advisors, Sir Frederick Leith-Ross and Arnold E. Overton.

Some progress has been made, it was learned here last night, on a project for the stabilization of international money at a par to be fixed by mutual agreement. However, the big problem in this field and the one great obstacle to a decision at this time is the attitude of the French government with regard to the franc. It was conceded both by American and British experts that any stabilization of their respective moneys now would only work to the greater disadvantage of the French, who are, with the Dutch and the Swiss, the principal nations on the gold standard. To peg the dollar or the pound or both without consulting with the French financial authorities would be regarded as a very unhappy augury for the opening of the monetary conference, in which the French are so paramountly interested.

The arrival of M. Herriot brought another ominous factor into the calculations when the French statesman indicated broadly in his talks with the press yesterday that he considered the entire concept of the economic conference a product of Lausanne. The Lausanne conference of France, Germany and Great Britain fixed the German debts on the basis of the allied payments to the United States.

Joker in Lausanne Pact.

The Lausanne agreements included a generous treatment of German reparations payments by remission of all but 10 per cent of them. However, the joker in the understanding was the "gentlemen's agreement" by France and Great Britain that such a remission would be contingent on similar remissions on the part of their debtors, which of course meant only the United States, and the intergovernmental debts owed this Government by France and Great Britain.

None of these portents obtruded upon the President and Prime Minister MacDonald as they glided over the Potomac yesterday. Those on board included the host and his guest and Mrs. Roosevelt and Miss MacDonald, James Roosevelt, the President's son; Col. Louis McH. Howe, Sir Robert Van Sittart, Permanent Undersecretary of the British foreign office; Lady Van Sittart, J. E. Barlow, the prime minister's secretary and the frisky Scottie, "Meggie."

The Presidential party left the Navy Yard at 10:45 a. m., and as the ship veered away from the dock, Mrs. Roosevelt called back:

"Tell them we'll be back in time for supper."

At 6 o'clock the Sequoia was warped into her berth again and the President's party went ashore and went directly to the White House.

Red Cross Parley Opens Here Today

Unemployment Aid to Be Principal Topic at Chapter Meeting.

Unemployment relief and the extension of service into needy communities will be the subject of discussion at a four-day convention of chapter delegates of the American Red Cross opening at 10 a. m. today in the Memorial Continental Hall.

More than 1,000 delegates, representing several hundred Red Cross chapters all over the country, will attend the sessions which will be open to the public.

American Junior Red Cross representatives will convene here and hold meetings concurrently with the senior group. The boy and girl delegates will elect officers and discuss problems relative to the increase of membership in their organization and methods of extending their work.

The United States Marine Band Orchestra will present a concert at the opening session. The Right Rev. W. F. McDowell, an incorporator of the Red Cross, will deliver the invocation.

LABOR DAY'S GAME OFF FOR THIS YEAR

Continued from Page 1.

a game with an out-of-town police team to draw the thousands that annually attend the Police-Firemen's battle, which friends of both departments are eager to attend.

No one would admit that there was any dispute as to the division of the gate receipts, or as to eligibility rules. It was suggested that the statement by the Police Department head might have been designed to force a compromise in any misunderstanding that might exist with the Fire Department, it being pointed out that Maj. Brown said the contest was "practically" off. But there remains the fact that the Police Department has gone so far as to contemplate arrangements for a substitute game.

Meanwhile, firemen profess to be in the dark regarding "what it's all about."

BRITISH PARLIAMENT TO RECEIVE BUDGET

Chancellor Chamberlain Will Submit £700,000,000 Estimate Tomorrow.

London, April 23 (A.P.).—Faced by a financial uncertainty unparalleled in modern times, Neville Chamberlain, chancellor of the exchequer, will present to Parliament on Tuesday Great Britain's annual budget, revealing secrets of how more than £700,000,000 (currently about $2,695,000,000) will be raised and spent this year.

Even this huge sum makes no provision for the June installment on the American war debt, but there is no political significance in the omission.

It is recalled that the British installment of $95,550,000 in December was not provided for in the previous budget.

Dealing with the political aspects in his budget speech, Chamberlain is expected to back up the program Prime Minister MacDonald is outlining in his White House talks with President Roosevelt.

Chancellor Chamberlain is expected to reiterate that Great Britain will not return to the gold standard until the war debts have been scaled down, tariffs reduced, and exchange problems settled.

ROOSEVELTS GREET THEBAUD'S SKIPPERS

Continued from Page 1.

sending an invitation to come to the White House this afternoon. She said she personally would conduct them through the Presidential mansion.

The captains all were noticeably affected, perhaps a trifle embarrassed, by the sudden and unexpected meeting with the man they had sailed four days to see. They had expected a more formal and routine meeting.

Capt. Ben Pine, who sailed the Thebaud in international racing contests, once defeating and once losing to the Canadian champion, Bluenose, was first to grasp the President's hand in the impromptu reception.

Cook "Most Important."

Capt. Jimmy Abbott, youngest of the company, who at 33 has been the Thebaud's master two years, and Capt. William Nickerson, two nights without sleep while acting as the schooner's pilot in unfamiliar "Southern" waters, all were among those introduced by the Presesident's Naval aid, Capt. Walter Vernou. Mr. Roosevelt had a few words for each. For Capt. Joe Mesquita he had more than a few.

Through his service in the Navy Department he recalled, back in the war days, the sinking of Capt. Mesquita's schooner, the Frances O'Hara, on the Grand Banks by the crew of a German submarine, and how Capt. Joe and his crew were forced to row 40 miles to the Nova Scotia shore.

After Mesquita discussed the adventure in detail with the President, Mr. MacDonald interjected, "I am sure you must be a brave man."

"The most important man aboard a ship," said the President, as he clasped the hand of Johnny Boudreau, the Thebaud's cook.

The North Atlantic fishermen did not come entirely empty handed to call on their President. A big halibut, fresh from the banks, was hastily taken from the fish hold and wrapped up.

"Better give it to Mrs. Roosevelt," the President said. "She will have to see about cooking it."

Fog Horn Salute.

After inquiring the weight of the fish and being told 50 pounds, the President's comment was:

"Just about enough to feed my family."

The greeting at the navy yard was not the first exchanged between the President and his maritime callers. The Thebaud passed the U. S. S. Sequoia, aboard which the President was cruising, some 18 miles down the Potomac, earlier in the day.

"That was a great salute you gave us," the President said, referring to Capt. Pine's 21 ear-splitting blasts on the Thebaud's fog horn.

A delegation of United States representatives awaited the Thebaud's arrival at her dock. They included Senators Walsh and Coolidge and Representatives Healey and Treadway, of Massachusetts. Representative Andrew, of the Gloucester district, had joined the Thebaud down the river shortly before noon, arriving alongside in a Navy seaplane and being picked up by a dory.

Today the skippers will be given a hearing by the Tariff Commission. They are especially anxious for protection from importations of Japanese and Canadian fish. After the hearing they are scheduled to call at the Bureau of Fisheries. At noon they are to attend a gathering of representatives and officials at the Speaker's dining room and to meet Henry Roosevelt, Assistant Secretary of the Navy, who arranged to accommodate the Thebaud at the navy yard.

Heavy Casualties Attend Asia Minor Earthquake

Rome, April 23 (U.P.).—A violent earthquake today shook the Island of Kos, in the Sporades Archipelago, off the coast of Asia Minor, reports reaching here said. Heavy casualties and huge property losses were reported.

(Associated Press.)

The Georgetown University seismograph recorded a "fairly strong" earthquake, beginning after 1:09:26 a. m. (Eastern standard time) yesterday, with the maximum at 1:37 and ending at 4:30 a. m. The direction was not learned, but the earth disturbance was estimated 5,300 miles away.

Ohio Socialists Reject Union With State Reds

Cleveland, April 23 (A.P.).—Delegates to the State convention of the Socialist party, in a meeting addressed by Norman Thomas, the party's candidate for President last fall, today voted down a proposal that they take initial steps in a possible union with the State organization of the Communist party.

By a ratio of four to one, the 85 delegates voted against the resolution. The convention adopted another resolution reaffirming support of "the philosophy of the international Socialist movement."

Need Political Action, Herriot Tells America

M. Herriott yesterday, following his arrival here, made available to newspapermen the following statement:

On landing in the United States, I want to greet, in the name of the French government and of the French people, the great American Nation whom I admire for her enterprising spirit and staunch courage in the midst of the difficulties she is, like ourselves, laboring under.

I feel so much the more friendly to the American community, as I know that they are much affected by unemployment, a plague which has spared no nation and has struck numberless American families with whom, as a member of the French democracy, I deeply sympathize.

I have come over, accompanied by several experts chosen among the best in France, to study with the eminent President Roosevelt, in all independence and good faith, what can be done in view of attenuating the world economical crisis and the sufferings it has caused.

I shall set to work with the conviction that, to bring about and maintain peace, it must be sought for in the political as well as in the economical order; I shall do my best to interpret the desire for peace so deeply felt in our country.

The recent events which we have heard of on board the Ile de France have evidently modified some of the technical data of the problem, but they have left the political and moral data untouched.

We preserve all our ardor, all our convictions. We place at the disposal of the American Government and of the American people a genuine and candid desire for unbounded cooperation.

I particularly rejoice at meeting in Washington my friend, Mr. Ramsay MacDonald, Prime Minister of Great Britain, with whom I have already worked, in London in 1924, and at Lausanne and Geneva in 1932, to bring the nations into closer relationship.

Two Fliers Lose Lives In Oklahoma Air Crash

Duncan, Okla., April 23 (A.P.).—Two fliers were killed when a cabin monoplane nose-dived from an altitude of about 100 feet into a pasture northeast of Duncan late today. The dead were Harry Burgard, about 40, shop foreman of a cementing company here, and Glen Reed, 27, a mechanic.

Reed, a student pilot, was believed to have been at the controls. Burgard was a veteran pilot. Witnesses said the two had borrowed the plane from Lawrence Shartle, of Santa Fe, Okla.

Premier Bennett Leaves For Washington Parley

Ottawa, Ont., April 23 (A.P.).—Premier R. B. Bennett left by train this afternoon for Washington to engage in the international conversations with President Roosevelt.

He said he was confident the conversations in the United States Capital would result in great benefit to Canada and the world in general.

HERRIOT ARRIVES IN CAPITAL FOR PRESIDENTIAL PARLEYS

Continued from Page 1.

at Union Station than greeted British Prime Minister Ramsay MacDonald. Herriot's vigorous stand on behalf of payment of the French debt to the United States last fall won him an enthusiastic reception here, even if he and his cabinet were voted out of office as a result.

Secretary of State Cordell Hull headed the group of American officials at Union Station who shook the hand of the French delegate as he stepped off the train at 1:30 p. m. The same informal arrangements that had been prepared for the British Prime Minister were made for M. Herriot. Ambassador Andre Lefebvre de Laboulaye had gone to New York to welcome the former premier and Counselor Jules Henry headed the group from the French Embassy which attended arrival of the special train.

The former premier went at once to the Hotel Mayflower. President Roosevelt had established the informal understanding that only prime ministers would be invited to stay at the White House. As M. Herriot is no longer in any public office outside of his municipal post in Lyons, he will be welcomed at the Executive Mansion, but will not stay there.

The arrival of the French statesman was the signal for a statement from British Prime Minister MacDonald which was regarded as unusually significant here. As soon as he had heard of the arrival of his French colleague, the following communique was issued on behalf of Mr. MacDonald upon his return from the Potomac cruise with the President on the Sequoia.

"It was stated on behalf of Mr. MacDonald that he is warmly looking forward to the pleasure of meeting again his old friend, M. Herriot. He feels that M. Herriot's presence in Washington is a happy augury for the world economic conference."

M. Herriot himself met the press last night after he had spent several hours in his suite at the Hotel Mayflower. It was learned that his first concern was to telephone to Paris immediately upon his arrival in the hotel in an endeavor to learn the new instructions that had become necessary by reason of the fall of the American dollar from the gold standard.

Allows Roosevelt Initiative.

His conversations with the press revealed two significant facts yesterday:

First, that the French delegation here will not propose any definite plans to the President for joint consideration or action, but will let President Roosevelt do the questioning;

Second, that the French government regards the Lausanne agreement, with its much discussed gentlemen's agreement, as the starting point for all discussions on the world economic conference.

The meeting between the French delegate and the press took place in the Chinese room of the Hotel Mayflower. He came casually into the room late yesterday afternoon, stuffing his pipe as he walked and shaking hands with the correspondents that pressed forward to meet him through Counselor Jules Henry, of the French Embassy. The French statesman-politician is ample evidence of his appreciation of the famous cooking of his home city. He took his place behind a table and looked around inquiringly:

"May I smoke my pipe?"

Then he began, while M. Henry translated:

"I ask you to take my position into consideration. I was informed of the President's desire to talk with me. The French government conveyed his invitation to me and I replied with pleasure, particularly as the French Parliament was not in session."

This was in reference to M. Herriot's position in the French Chamber of Deputies as one of the leaders of the opposition, which he was able to temporarily vacate during his American trip.

"I came to put myself at the disposal of the President. My great admiration for a man of such loyal frankness and such lofty courage led me to accept. I am happy also to meet at this time my old friend Ramsay MacDonald, whom I always see with such pleasure at occasions like these.

"I believe I have an unusual interest in the cause of the World Economic Conference because I was one of those who saw it born in Lausanne. There at Lausanne the idea first appeared. You will therefore understand my great interest in this work of international cooperation. I will be grateful if you will not ask me any more than my own personal feelings. I come here with the greatest good will. I shall be questioned, and I shall do all to assist in the great work of preparation for this conference."

Parries Debt Questions.

The questioning of the newspapermen was cleverly deflected when he declared:

"After all, gentlemen, I do not want Mr. Roosevelt to read in the newspapers what I have come here to tell him, eh?"

However, the slightest mention of debts or gold standard was parried, not only with verbal emphasis but often with characteristic gestures. To all of these questions the former premier replied:

"I do not care to discuss matters involving the internal politics of any country."

Even when he was invited to discuss the subject of the gold standard on a purely impersonal basis, he took refuge in this statement.

There was no disguising the thick pall of pessimism and gloom that had settled down on the entire French delegation and that had even spread itself over the 24 French journalists that accompanied the party. This unusual number of journalists include some well known writers and several women who are covering the more social aspects of the trip.

French Plans Upset.

The sudden lapse of the American dollar from par had so completely upset the established plans of the trip that it was freely admitted that had the news been known even a few hours in advance of sailing, the voyage would have been canceled.

The disposition that seemed general in the delegation in regard to the debts was a general opposition to any payment of either the deferred installment or the June 15 installment that will soon be due. Undoubtedly, the conversations between President Roosevelt and M. Herriot will revolve around many subjects, and will certainly embrace the same details that have been covered in the Anglo-American conversations to date. The French, however, feel that they have been left out of the conversations in so far as France, Holland and Switzerland are practically the only countries left in perilous isolation on the gold standard while the United States with its great supply of yellow metal is off the gold standard and in conversations with Great Britain, likewise in the same situation.

DALADIER IS WILLING TO JOIN PRICE MOVE

Hopes Money War Will Not Be Added to Conflict Concerning Tariffs.

Orange, France, April 23 (U.P.).—Premier Edouard Daladier, in an address here today, gave the first official indication that France is willing to join with the United States and Great Britain in an effort to boost commodity prices as one method of restoring prosperity.

The premier, addressing a huge banquet in the open air here, attended by 2,500 of his constituents, again intimated that France would remain on the gold standard and asserted it was the most solid of world currencies today.

"The franc has nothing to fear from the fluctuations of other currencies," Daladier declared, "and remains the most solid and most stable in the world today.

"The whole world aspires to this stability on a moral, economic and financial plane. Let us hope that the Washington conversations will permit the English and the Americans to quit this phase of monetary incertitudes and facilitate the resumption of exchanges in preparing for the success of the world economic conference."

He hoped that the world, struggling with the burden of armaments, would not have a "money war" added to a long tariff war. Declaring that France, if necessary, would withdraw within herself to resist "the exterior torment," Daladier added that France had herself known too well from personal experience the painful effect of monetary difficulties to wish to see them reappear.

The premier, turning to farm relief, in outlining his program for world reconstruction, advocated international agreements to restore the buying power of the farmer as the surest means of overcoming the depression.

Apparently referring to inflation, Daladier warned the world against so-called panaceas.

"World leaders," he said, "must understand that the reestablishment of international confidence is more important for the recovery of every country than more or less artificial measures from which the people sometimes expect salvation."

Bahamas Stroke Victim Flies to Miami Hospital

Miami, Fla., April 23 (A.P.).—The flying ambulance of the Coast Guard today brought Charles Gronros from the Bahamas to a Miami hospital for treatment for paralysis.

Gronros, whose home is at Philadelphia, is second engineer on the motorship Potter. The vessel was at Rock Island, Bahamas, today when the Coast Guard flying boat Acamar landed alongside and took Gronros off in a stretcher. The Acamar, flown by Lieut. C. B. Olsen, made the trip in six hours. The Potter was 165 miles from Miami. Gronros was stricken Friday.

ITALY'S DELEGATE TELLS OF AIMS HERE

Continued from Page 1.

good results because of President Roosevelt's vigorous handling of internal affairs.

"The courage and the sense of realism that the President has demonstrated in confronting internal questions of a financial and economic nature in the United States are a good augury for these conversations.

Need of Courage and Sense.

"The world, indeed, has a need for courage and a sense of reality in order to carry out economic reconstruction."

Coming to the actual problems to be discussed, the minister said that "the principal financial and economic problems already have been examined with great diligence by experts of the world economic conference preparatory commission.

"But on many of these problems the experts limited themselves to registering various opinions, often contradictory, as expressed by various members of the commission.

"Nevertheless, two points seem preliminary to any economic and financial reconstruction.

"One has been summed up by Premier Mussolini when he recently said that less difficult times could be ushered in if political action will know how to prepare the way for an economic revival by reestablishing the fundamental element, confidence in the future.

"On the other point of international transfers, the opinion of experts has been unanimous.

Disbeliever in "Pegging."

"International payments of whatever nature can not in fact surpass the possibilities of transfer of various countries without irremediably shattering the economic and financial coherence of the world.

"Nor can they appreciably cut into the productive patrimony of the debtor without destroying every source of his income and increasing generally misery by reducing to a minimum the purchasing power of entire populations."

Asked what effect the present situation of the dollar will have on the visit, Signor Jung replied:

"I have been waiting for a further clarification of the situation. The only two facts I know are that gold can not be exported from the United States except by special permission, and that there is a fine for hoarding gold.

"I do not speak about pegging, because I never believed in the artificial pegging of currency."

50 Planes Arrive For Army Games

Selfridge Field Flight Is Commanded by Maj. George Brett.

Louisville, Ky., April 23 (A.P.).—Fifty Army planes from Selfridge Field, Mich., landed at Bowman Field here this morning to take part in the Army war games to start May 15. The trip from Detroit to Louisville, 360 miles by air, was covered in two hours.

The planes of the first pursuit group, consisting of two squadrons and headquarters company, were under command of Maj. George Brett. The 50 officers and 90 troops in the group established their base at the airport.

The war games will take place over a front extending through Kentucky, Indiana and Ohio, centering at Fort Knox, Ky.

Hickey-Freeman CUSTOMIZED CLOTHES

CHALK STRIPE WORSTEDS

A prominent style position is being held by chalk stripe suits this spring. We have secured a representative group of greys and browns, in this favoured suiting from our maker, Hickey-Freeman.

$50

Goldheim's

Apparel for Gentlemen...Established 1875

1409 H STREET, N.W. NATIONAL 1409

ARIZONA PUBLISHER AND AVIATOR KILLED

Bodies of Men Are Found in Charred Wreckage of Their Plane.

Winslow, Ariz., April 23 (A.P.).—The burned bodies of C. L. Giragi, publisher of the Winslow Daily Mail, and Jack Irish, airplane pilot, who had been missing since they left last Monday on a business trip to Phoenix, were found in the charred wreckage of their plane today on West Sunset Mountain, 18 miles southwest of Winslow.

Chief of Police W. L. Neil, of Winslow, and Charles Arthur, State highway patrolman, found the bodies. Driving on a seldom used road, known as the Hay Lake Cutoff, they sighted what appeared to be the wreckage of a plane about 100 yards from the road.

Identification was established by Irish's watch, which had stopped at 8:04 o'clock. Giragi and his pilot left Winslow at 7:30 o'clock last Monday morning. They took off in a severe windstorm and are believed to have crashed in attempting to land.

Thirteen airplanes searched for the missing men and National Guardsmen headed groups of ground searchers without avail.

Giragi, 39, known as "Arizona's Flying Publisher," was one of the best known figures in Southwestern journalism. He had been engaged in various capacities as a newspaperman in the State for 20 years and at one time was publisher of the Tomostone Epitaph. He came to Winslow in 1926. Giragi was an aviation enthusiast and made many trips by air to various parts of the United States. He is survived by his widow and two sons.

Irish, a licensed pilot, operated a service station and paint shop in Winslow. He had lived here for four years, was 33 years old, and is survived by his widow and daughter.

The bodies were brought to Winslow this afternoon.

TIENTSIN'S CHINESE FLEEING TO SAFETY

Refugees Flock Into Foreign Concessions as Foes March South.

Tientsin, China, April 23 (A.P.).—Fears that a political upheaval will follow a Japanese invasion of north China gripped Tientsin with increased intensity today.

The huge Chinese population of the native quarters, fearing disorders the nature of which is not known, began streaming into the foreign concessions seeking safety.

Hundreds of rickshas, carts and automobiles, all laden with property, and fear-stricken Chinese carrying their belongings, choked the roadways to the concessions.

A view widely held here is that such a Chinese exodus usually presages untoward events, but an equally strong opinion discredited the likelihood of disorders in this district.

Lwan Now Deadline.

The Japanese war office said Japanese and Manchukuo armies did not intend to advance beyond the Lwan River unless they were attacked. Foreign observers, however, believe the attackers would enter the Tientsin and Peiping areas if Chinese resistance continued to the north.

The Japan and Manchukuo armies appeared to be massed a few miles east of the Lwan.

Chinese leaders are accused of plotting to overthrow the national government in north China and of cooperating with the Japanese, although most of the Chinese public appears to be opposed to any breach with the Nanking central government.

Japanese Advancing.

Tokyo, April 23 (A.P.).—A Rengo (Japanese) news agency dispatch from Kupeikow today said that four hours of bitter fighting had carried Maj. Gen. Tadashi Kawahara's Japanese lines beyond Shangsuntze, 9 miles southwest of Kupeikow, the Great Wall passageway to Peiping.

The Chinese stubbornly contested the Japanese advance in north China over the rugged terrain, while the invaders pressed the attack and threatened to turn both of the Chinese flanks. For this reason a general Chinese retreat in the direction of the Miyun area was reported to have started.

Since the battle started Friday, the Rengo correspondent also reported, the Japanese have lost 21 killed and 43 wounded, while Chinese losses were said to be "enormous."

"Uprising" Address Made by De Valera

Free State Chief Speaks at Rites Honoring 1916 Rebels.

Dublin, Irish Free State, April 23 (A.P.).—President Eamon de Valera, speaking today at Arbor Hill Barracks in commemoration of the executed leaders of the 1916 Easter Week uprising, who are buried there, urged his hearers to pledge themselves to the achievement of the ideal of the Irish republic for which these men died.

The time has not yet come for a new proclamation restoring the republic, the president said, and its proponents must content themselves today with the declaration that it is for that goal they strive.

The speech followed upon a procession through the principal streets of Dublin to the barracks. A memorial tablet was unveiled at the Mount Street Bridge commemorating eight republicans who were killed in a fight with British troops there in 1916. About 6,000 members of the Irish republican army attended the ceremony.

London Welcomes Moscow Deportees

Crowd Cheers Four Tried by Soviet on Engineering Sabotage Charges.

London, April 23 (A.P.).—Greeted by rousing cheers from a large crowd, the British technicians who were deported from Russia as a result of their sabotage and espoinage trial arrived in London today. They still showed traces of their experiences in Moscow, but were smilingly astonished at the warmth of their welcome.

The deportees, Allan Monkhouse, John Cushny, and C. H. Nordwall, were accompanied by A. W. Gregory, another Metropolitan-Vickers Electrical Co.'s engineer, who was acquitted in the Moscow hearing last week, and Nordwall's Russian wife, who had never before seen England.

The four home-coming Britons stood bareheaded as the crowd sang the national anthem, and then happily greeted their anxious friends and relatives.

SPECIAL NOTICES

AUTOMOBILE—CHRYSLER COUPE, 1928; engine No. F-215435; stored in name of James Caldwell; to be sold at Gus Eichberg's Auction Rooms April 29 for storage charges. All parties take notice. (Signed) BERNARD RIDGELY.

ANNUAL MEETING OF STOCKHOLDERS, Washington Permanent Building Association, will be held at the office, 629 F street northwest, MAY 3, 1933, at 3:30 p. m., for election of officers and directors. Polls open from 10 a. m. to 2 p. m. HERMANN H. BERGMANN, Secretary.

BOYD UNIVERSITY NA. 1140

1331 F St. N.W. BUSINESS

Be a Private Secretary or Junior Accountant and earn big money. Courses, 2-9 mos. Best positions. Opening daily. Inquire now.

MRS. JUDD SILENT ON SANITY VERDICT

Plays With Black Kittens Unmindful of Narrow Escape From Noose.

Florence, Ariz., April 23 (A.P.).—While Winnie Ruth Judd was spending her last day in the Arizona State Prison, attendants assumed from her demeanor that she knew her life had been spared by a sanity jury verdict, but she said no word about it.

Her transfer to the State Hospital for Insane in Phoenix, planned for today, was delayed because Superior Judge E. L. Green, who presided over the sanity hearing, did not sign the commitment papers after the verdict was returned last night.

Efforts were being made by prison officials to complete the formalities today or early tomorrow so Mrs. Judd may leave the prison and be placed in the care of physicians and psychiatrists at the State hospital.

The convicted slayer of Agnes Anne Leroi spent most of her time today playing in her cell with her black kittens which, she announced to prison matrons, she had named "Ike and Mike," and "Tom and Jerry."

Prison attendants said Mrs. Judd appeared to be in high spirits, but that they have been unable to elicit any comment from her to indicate whether she understands she is to be transferred to the asylum and is not to die on the gallows next Friday, as was scheduled until the sanity jury verdict automatically set aside the court order.

The formal death watch, established two weeks ago, was removed today, but Mrs. Judd was not allowed to receive visitors.

Prison officials were flooded with requests of persons who desired to visit her, but except for her aged parents, the Rev. and Mrs. H. J. McKinnell, no such permission was granted.

Hoovers Attend Rites For Akron Crash Dead

University of Santa Clara, Calif., April 23 (A.P.).—In his first appearance at a public function since his return to his Stanford University home a month ago, former President Herbert Hoover attended memorial services at the Mission Church here today for officers and men who lost their lives in the crash of the U. S. S. Akron, Navy dirigible.

The former President was accompanied by Mrs. Hoover.

DIED

BERRES—On Thursday, April 20, 1933, at Hollywood, Calif., DAISY RILEY, beloved wife of Albert J. Berres, of Washington and Hollywood. Remains resting at the Wm. H. Sardo & Co. funeral chapel, 412 H street northeast, from Tuesday, April 25. Notice of funeral later.

BOYCE—On Saturday, April 22, 1933, at her residence, 712 E street northeast, SARAH ELIZABETH, beloved wife of the late William Boyce, and mother of Mrs. Rita M. King, Mrs. Edith Lynn, Frank, George, Alfred L., and Miss Fannie Boyce. Funeral from the W. W. Chambers Co. funeral home, 1400 Chapin street northwest, on Tuesday, April 25 at 2 p. m. Relatives and friends invited. Interment Fort Lincoln Cemetery.

BREEN—On Friday, April 21, 1933, at his daughter's residence, 3133 Warder street northwest, JOHN J. BREEN, beloved father of Mrs. Ethel L. Reum and Mrs. Marie E. Sobotka and James W. Breen. Funeral from the above residence on Monday, April 24, at 2 p. m. Relatives and friends invited. Interment Fort Lincoln Cemetery. Services by the W. W. Chambers Co.

BROWN—On Saturday, April 22, 1933, at 6:55 p. m., at her residence, 3503 Tenth street northeast, INA BROWN (nee Kingsley), beloved wife of the late John Nelson Brown and mother of Blanche Wendel. Funeral from the above residence on Tuesday, April 25, at 8:30 a. m., thence to St. Anthony's Church, Brookland, D. C., where mass will be said at 9 a. m. for the repose of her soul. Relatives and friends are invited. Interment Mount Olivet Cemetery. Services by the W. W. Chambers Co.

BURLASQUE—On Sunday, April 23, 1933, at his residence, Fort Strong Villa, Lee highway, Va., JAMES, the beloved husband of Everlina Burlasque (nee Catle) and father of Mrs. Maude C. Heyes and Richard Burlasque, aged eighty-three years. Remains resting at the W. W. Chambers Co. funeral home, 1400 Chapin street northwest. Notice of funeral later.

COLLINS—Suddenly, on Saturday, April 22, 1933, at her residence, 6604 Western avenue, Chevy Chase, Md., MARY ELIZABETH COLLINS (nee Barnes), beloved wife of the late James E. Collins and mother of Thomas T. and Louis A. Collins, Mrs. Helen Kieffer, Mrs. Clara Talbot, of Baltimore, Md.; Mrs. Katie B. Kline and Mrs. Amanda Phillips, of Kensington, Md. She is survived by thirty-three grandchildren and fifty-four great-grandchildren. Funeral from the above residence on Tuesday, April 25, at 2 p. m., thence to St. Columbus' Church, Tenleytown, D. C., at 3 p. m. Relatives and friends are invited. Interment in Elderbrook M. E. Church Cemetery. Services by the W. W. Chambers Co.

CRAIGHEAD—Suddenly, on Friday, April 21, 1933, at Lansdowne, Pa., ALICE WEAKLEY CRAIGHEAD, of Washington, D. C., daughter of the late Rev. James G. and Harriet Van Auken Craighead. Funeral services at Wm. Cushing's, 1807 Pine street, Philadelphia, Pa., Tuesday, April 25, at precisely 10 a. m. Service at Greenwood Cemetery Chapel, Brooklyn, N. Y., at 2:30 p. m.

GRIFFIN—On Friday, April 21, 1933, at her residence, 2023 Third street northeast, MARY L., beloved wife of the late William L. Griffin and mother of Mrs. Ruth Bunch. Funeral from the W. W. Chambers Co. funeral home, 1400 Chapin street northwest, on Monday, April 24, at 11 a. m. Relatives and friends are invited. Interment Cedar Hill Cemetery.

HAIGHT—Suddenly, on Sunday, April 23, 1933, HANNAH JANE, beloved wife of Harvey L. Haight and mother of Virginia E., Anita J. and Richard R. Haight. Services by Brightwood Chapter, No. 42, O. E. S., at the W. W. Chambers Co. funeral home, 1400 Chapin street northwest, on Wednesday, April 26, at 2 p. m. Relatives and friends invited. Interment in Rock Creek Cemetery.

HOLMES—On Thursday, April 20, 1933, at the home of his son, Royal Oak, Mich., WILLIAM HENRY HOLMES. Services at his late residence, 1454 Belmont street northwest, Monday, April 24, at 4 p. m., the Rev. U. G. B. Pierce officiating. Interment private.

KATZ—On Sunday, April 23, 1933, ISADORE, beloved husband of Lena Katz and father of Mrs. Reuben Dansky, Joseph and Pearle Katz. Funeral from the chapel of Bernard Danzansky, 3501 Fourteenth street northwest, on Monday, April 24, at 10:30 a. m.

FUNERAL DIRECTORS

CHAS. S. ZURHORST
301 EAST CAPITOL ST. LINCOLN 0372

Frank Geier's Sons Co.
1113 SEVENTH ST. N.W. Telephone
Modern Chapel NATIONAL 2473.

THOS. S. SERGEON
1011 7TH ST. NW. Telephone Natl. 1090.

JAMES T. RYAN
317 PA. AVE. S.E. Atlantic 1700.

ESTABLISHED 1876.
JOHN R. WRIGHT CO.
1337 10th st. nw. Phone North 0047.

J. WILLIAM LEE'S SONS CO.
FUNERAL DIRECTORS.
CREMATORIUM
4th st. and Mass. ave. ne. Lincoln 5200.

FUNERAL DESIGNS

GEO. C. SHAFFER 900 14TH ST. NW.
Expressive Floral Emblems. Phone
Moderate prices. Open eve. & Sun. Nat. 0106

GUDE BROS. CO., Florists
1212 F STREET. National 4278.
APPROPRIATE FUNERAL DESIGNS.

INFLATION—WHAT IT IS

What It Means to Your Income

(Editor's note—This is the second of a series of stories by J. R. Brackett, Associated Press staff writer, explaining inflation in terms which appeal to others than economists. Others will appear daily in The Washington Post.)

By J. R. BRACKETT.

NEW YORK, April 23 (A.P.).—What is the effect of inflation on wages and salaries?

Its initial effect is to reduce their purchasing power.

But its effect in stimulating industry is held by inflationists to increase employment and, later, also wages and salaries.

The primary effect of inflation is to increase the prices of commodities. The first commodities affected are raw materials, such as cotton, wheat and leather. These prices rise because manufacturers hurry to buy new materials to turn into the finished products.

The next commodities affected, in general, are those sold at retail, such as shoes, clothes and food. They rise, first, because manufacturers charge higher prices and, second, because of the desire for higher profits during inflation.

Thus, those persons whose income varies more or less with the prices of commodities, such as farmers and merchants, tend to benefit quickly from inflation since their incomes rise with prices.

Persons with fixed incomes, such as office workers, do not benefit so quickly and in some cases not at all.

When the price of shoes goes up and John Smith's salary remains the same, his purchasing power has declined. After the war years there was much complaint about high prices, which was as much a complaint about low wages and salaries.

Wages and salaries are not the only fixed incomes. Persons living on income from rents or income from bonds and other investments are affected in the same way and, even more definitely in the case of the bond holder, since his rate of income is rigidly fixed. During the depression such persons benefited most so long as their income was maintained.

In the long run, inflationists hold that the inequalities faced by salary and wage receivers are counterbalanced by the revival of employment.

The more people who have jobs, the greater the total purchasing power of the country, regardless of the purchasing power of the individual.

As this purchasing power makes itself felt, business increases still further and with it wages and salaries since the demand for labor increases and therefore the price which must be paid for it.

Those rates which resist declines during defiation are likely to move up very slowly, and in some case may, paradoxically, decline.

Thus, light and power rates are likely to remain fixed. But railroad rates, which were in fact increased during the depression, may be cut. Profits, however, are maintained or increased because of a greater volume of business.

"If inflation goes to great extremes," Prof. George F. Warren, of Cornell University says, "as it did in Germany, it has devastating effects. If it goes no further than in the United States (during the war) and England, the injuries resulting from it are small in comparison with an equal amount of deflation."

Deflation does exactly the reverse of inflation, as shown by the effects of the depression. In essence it increases the value of money but decreases the amount of it and the number of people who possess it. Inflation lowers the value of money but increases its amount and diffuses it over the population.

AS ADVOCATES SEE EFFECTS OF INFLATION

As prices rise, following inflation, producers of raw materials, such as farmers, get increased income from their goods. These increases send retail prices up to the benefit of the industrialists and the business man. Their profits enable higher wages and salaries, but usually these do not come as soon as higher prices. The chart shows how prices bounded up during the war inflation of credit and how wage rates lagged behind them.

4 SLAIN IN SPANISH ELECTION DISORDER

Six Reds Are Chosen for Office of Councilman for First Time.

Madrid (Monday), April 24 (A.P.).—Incomplete returns early today from the country-wide balloting for municipal councilmen Sunday indicated that Rightist candidates had been successful in the provinces of Navarra, Palencia, Valladolid, Cuenca, Ciudad Real and Salamanca.

Candidates of the Government party appeared to have won in Granada, Huesca, Teruel, Zaragoza, Valencia, Almeria and Murcia provinces.

Six Communist councilmen were elected for the first time in Spain. Four of them were returned in Zaragoza province and two in Madrid province.

Four persons were killed and a civil guard was wounded when a large group attacked guards patrolling a balloting place in Hornachos, Province of Badajosa. Minor disturbances occurred in Barcelona, Andalusia, and Salamanca.

The election was considered the most significant in the history of the 2-year-old Spanish republic because the opposition made it something of a test for the government by featuring the so-called Socialistic control of the cabinet and the recent suppression of an extremist uprising during the campaign.

Civil governors had been ordered to see that the elections were conducted without coercion. About 20,000 councilmen were to be named in 2,479 municipalities of a total of about 9,260.

DIED

KENNEDY—Suddenly, EMMA IRENE, beloved wife of the late Thomas J. Kennedy and mother of Thomas L. Kennedy, of Washington, D. C., and Frank J. Kennedy, of Seattle, Wash. Funeral from the W. W. Chambers Co. funeral home, 1400 Chapin street northwest, on Monday, April 24, at 8:30 a. m., thence to St. Patrick's Church, where mass will be offered at 9 a. m. for the repose of her soul. Relatives and friends invited. Interment at Mount Olivet Cemetery.

LAMBERT—On Friday, April 21, 1933, at the residence of her daughter, Mrs. I. D. Barber, Quantico, Va., IDA S. LAMBERT. Services at Joseph Gawler Son's Chapel, 1754 Pennsylvania avenue northwest, on Monday, April 24, at 4 p. m. Interment private.

LAWDER—On Sunday, April 23, 1933, at his residence, 3826 Warren street northwest, LEWIS W., husband of the late Ellen Heinekamp Lawder, aged forty-seven years. Funeral from Joseph Gawler Sons chapel, 1754 Pennsylvania avenue northwest, on Tuesday, April 25, at 2 p. m. Relatives and friends are invited. Interment in Fort Lincoln Cemetery.

PADDOCK—Suddenly, on Saturday, April 22, 1933, JOHN R., beloved husband of Jimmie Louise Paddock and father of Sarah S., Robert R. and Thomas L. Paddock and brother of Edward and Lawrence S. Paddock. Remains resting at the W. W. Chambers Co. funeral home, 1400 Chapin street northwest. Notice of services later.

PERKINS—On Sunday, April 23, 1933, at her residence, 5510 Sixteenth street northwest, after a lingering illness, ETHEL FAWSETT, beloved wife of Dr. W. Robert Perkins and daughter of the late Harvey Custer and Marion Offutt Fawsett, of Montgomery County, Md. Funeral from her late residence on Wednesday, April 26, at 11 a. m. Interment in Rock Creek Cemetery. Relatives and friends invited.

POLE—On Sunday, April 23, 1933, at her residence, 3022 Wisconsin avenue northwest, FANNIE HAYWOOD POLE, sister of Mrs. Reginald S. Koehler, of Roanoke, Va., and Col. Wilbur S. Pole, of Erie, Pa. Funeral from St. Alban's P. E. Church, Wisconsin and Massachusetts avenues northwest, on Tuesday, April 25, at 10 a. m. Relative and friends are invited. Interment in Mount Olivet Cemetery, Frederick, Md. Services by the W. W. Chambers Co.

RIEGER—Suddenly, on Sunday, April 23, 1933, Commander AUGUSTINE W. RIEGER, U. S. Navy (Retired), beloved son of Sarah Thompson and the late Augustine W. Rieger, formerly of Wilmington, N. C. Body resting at the parlors of Almus R. Spears, 1523 Connecticut avenue northwest. Funeral from St. Alban's Episcopal Church, Wisconsin and Massachusetts avenues northwest, on Tuesday, April 25, at 2 p. m. Interment Arlington National Cemetery.

SHAW—On Sunday, April 23, 1933, at her home in Ardwick, Md., JULIA W. SHAW, daughter of the late Frank A. and Anna S. Williamson. Notice of funeral later.

U. S. WORKERS RAP RETIREMENT PLANS

Continued from Page 1.

dermanned, and it is being operated at a sweatshop pace insofar as the amount of work demanded of the employe is concerned. The morale of Federal employes is at a low ebb from the continuous onslaughts on their jobs and the uncertainty of their tenure of office. The fact is apparent to all that Federal employes are fast approaching a feeling of hysteria, since they never know when dismissal may be their reward for many years of faithful service given during times when they might have fared better from lucrative positions in private employment. The American Federation of Government Employes believes the time has come when this state of affairs must come to an end.

"The greatest act to restore confidence at this time throughout the country would be for the administration to say that there will be no more dismissals from the Federal service. This is not impracticable. When a bureau is abolished, competent workers should be absorbed in other Government bureaus.

"A great deal of Government work must be done by trained specialists, and their service in itself has been a valuable addition to their training. If the Government is to be actuated by the hysteria of economy and allows itself to lose the services of those valuable employes, it will be well-nigh impossible to replace them when conditions are on the uptrend.

"If the Federal Government sets the example for private industry by making unnecessary and wholesale dismissals as proposed, that example will be followed throughout the land. Instead of 13,000,000 unemployed, within a few weeks after this plan becomes effective there will be 15,000,000 or 18,000,000 out of work.

"The Federal Government should set the example of keeping its personnel employed in constructive work even at a sacrifice, so that its influence may be exerted on private business. There will be no revival of better times if private business is virtually advised to place no persons in jobs unless it is immediately profitable, and further told that when an organization will profit temporarily from discharging additional employes, it should follow that course."

DIED

SMITH—On Sunday, April 23, 1933, at his residence, 5009 Seventh place northwest, FRANCIS E., beloved husband of the late Anna T. Smith (nee Stack). Funeral from his late residence Tuesday, April 25, at 8:30 a. m. Requiem mass at St. Gabriel's Church at 9 a. m. Relatives and friends invited. Interment Mount Olivet Cemetery.

SULLIVAN—On Friday, April 21, 1933, at her residence, 1206 Kearney street northeast, ANNIE C., beloved wife of the late James E. Sullivan and mother of Mrs. Evangeline Reck, Mrs. Katie McDonald, Mrs. Regina Grady and Mrs. Rose C. Nangle. Funeral services will be held at the above address on Tuesday, April 25, at 8:15 a. m., thence to St. Dominic's Church, Sixth and E streets southwest, where high requiem mass will be offered at 9 a. m. for the repose of her soul. Relatives and friends invited. Interment at Mount Olivet Cemetery. Services by the W. W. Chambers Co.

VOITH—On Sunday, April 23, 1933, at 9:30 a. m., LILLIE MAY, beloved wife of Ferdinand J. Voith and daughter of Charles J. and Emma L. Beck. Funeral from her late residence, 741 Longfellow street northwest, on Wednesday, April 26, at 8:30 a. m. Requiem mass at the Church of the Nativity at 9 a. m. Interment in Rock Creek Cemetery. Please omit flowers.

VOLKMANN—Suddenly, on Saturday, April 22, 1933, at his residence, 2953 Tilden street northwest, ADOLPH, beloved husband of the late Henrietta Volkmann and father of Ferdinand C., Adolph H., Charles W. Volkmann and Mrs. C. J. Rohlamb and Miss Minnie Volkmann. Funeral from the above residence on Tuesday, April 25, at 2 p. m. Relatives and friends invited. Interment Cedar Hill Cemetery. Services by W. W. Chambers Co.

WANNALL—Suddenly, on Saturday, April 22, 1933, at Providence Hospital, EDITH A., beloved wife of William H. Wannall. Funeral from her late residence, 1104 E street southeast, on Tuesday, April 25, at 8:30 a. m. Requiem mass at St. Peter's Church at 9 a. m. Relatives and friends invited. Interment in Fort Lincoln Cemetery.

WOOD—On Saturday, April 22, 1933, at her residence, 4800 Blagden avenue northwest, EURNIE I., widow of Charles E. Wood. Funeral services at her late residence on Monday, April 24, at 2 p. m. Relatives and friends invited. Interment in Rock Creek Cemetery.

A Complete Funeral for $75.00

or even LESS. The $75 funeral includes: Casket, any color; plate engraved with name, No. 1 outside pine case, embalming by competent men, washing, dressing and shaving, if necessary; advertising of notices, hearse, 2 Cadillac limousines, rugs, chairs, scarf for the door, removing from hospital or home and all necessary services that are so well known at the DEAL FUNERAL HOME. NO EXTRAS.

Deal Funeral Home
LINCOLN 8200

OBLATE MISSIONARY WORK IS DESCRIBED

Rev. Thomas Coffey Tells of Order's Evangelism in This Country.

The Rev. Thomas J. Coffey, noted preacher of the Oblates of Mary Immaculate guest preacher on the Catholic radio hour, told of the work of the Oblate missionaries under the leadership of their founder, Mgr. Charles Eugene de Mazenod.

The scholastic choir of 38 voices of the Oblates of Mary Immaculate rendered a special group of sacred songs. Soloists were Miss Florence Yocum, soprano; Miss Ann Arlen, violinist; and the boys' sanctuary choir under the direction of Harry Wheaton Howard, organist and choir director.

The Rev. Francis J. Hurney, pastor, presided at the services in the Church of the Immaculate Conception, Eighth and N streets northwest. He was assisted by the Rev. J. Kelly Reese and the Friars of the Atonement.

Father Coffey said in part:

"In 1841 the Oblates of Mary Immaculate began to traverse earth and ocean in search of other fields to harvest. From Labrador to British Columbia, from the Arctic Circle to the United States, during nearly 90 years these soldiers of Christ have preached the Word of God. Alaska heard the preaching of Oblate Fathers long before the "gold rush." Seventy-five years ago they turned their eyes toward the Canadian Northwest. A great nation exists there now. But God alone knows the privations which were faced by those pioneers of Christ's kingdom and their successors. Hunger and thirst, almost insurmountable difficulties of travel, strong indifference and mean ingratitude—these were the portions of those intrepid missionaries. Justly has our Holy Father designated these missions in the frozen North 'the most difficult in the world.'

"These were not the only apostolic labors of the Oblates. Since 1849 they have labored in Texas. Here again the early treatment meted out to them could well be compared to that given Christ and His apostles. Today, however, the work has reached a high point of success.

"As to the remaining parts of our great Republic, I shall merely say that there is scarcely a section which has not heard the Word of God from the lips of an Oblate of Mary. Their first work in the northern States was among the neglected French Canadian mill-workers. Today flourishing communities are found in New England, New York State, the Middle West and also on the Pacific Coast. A large parish exists in Seattle. It is only right they should be there for it was an Oblate Father who baptized the great Indian chief after whom that metropolis of the West has been named."

Thieves Stole Chicken Coop.

Portland, Oreg. (U.P.).—Unlike the man who locked the barn after the horse was stolen, Joe Jorg won't be able to lock his chicken coop. The thieves took the coop along with the chickens.

COUGHLIN DECLARES AMERICA IS PAGAN

Detroit Pastor Also Asserts Gold Standard Causes Nations to "Steal."

New York, April 23 (A.P.).—Before 2,500 New York City firemen, the Rev. Charles E. Coughlin, Detroit pastor, declared today that America is "the greatest pagan nation the world has ever seen."

He condemned adherence to the gold standard because, he said, through it nations "steal" from those on the silver standard.

Referring to a suitcase full of magazines which he said he would use "in an important mission tomorrow," Father Coughlin asserted:

"They are the vilest and most lascivious things that Lesbia, in all her filth, ever dreamed of in decadent Italy."

He explained such magazines could be "bought at any corner in New York or Kankakee."

America, he declared, has "more educational institutions per square mile than any land under the sun, yet we have less spiritual progress than any country, perhaps save Russia."

The firemen, members of the department's Holy Name Society, cheered and whistled for several minutes when the Detroit preacher arrived at their annual breakfast at a Broadway hotel. He was flanked by six members of the radical squad, and when he moved through the streets was guarded by detectives in police cars, and preceded by a motorcycle escort.

He was introduced as "not only a national but an international idol, recognized for the logic and saneness of his talks."

Before he started to speak and after he had concluded, the firemen stood in a silent prayer of thanksgiving "that Father Coughlin was spared in the attempt on his life in Detroit last month when his home was bombed."

He said Athens and Rome had been "most in need of saving" when they were at the height of their power and were living in luxury.

"This old world of ours needs saving now more than ever in its history," he added.

"Under the leadership of the god of gold," he continued, "the conquest of the commercial world and the enslavement of man has been sought," while Christ "finds himself ousted from the temples of education."

He urged the society to use its influence to bring about a replacement of the present regime of "rationalism and intellectualism through morality and Jesus Christ-ism."

He listed dozens of great world figures from the time of Christ down through Alexander, Washington and Napoleon and said:

"I defy them all to bring this world back to normalcy and prosperity unless the One we crucify be taken down from the cross * * *."

In discussing a need for the principles of Christ, he said:

"We must put him in the White House—we must have Christ or chaos—the holy name of God or a name at whose mention we tremble and whose name is legion."

"Sixty-three per cent of the people of this country profess no religious affiliation, according to statistics of the Government—that is the greatest pagan nation the world has ever seen.

"It would be far better if we spent less time looking into the depths of test tubes and more time looking into the depths of eternity."

He did not state what his magazine mission was, and declined after the address to amplify the remark. Of the magazines, he said:

"If the Holy Name men will organize you can cleanse the country of this rottenest filth that ever poured forth in a vomit from the printing presses of a decadent nation. Magazines supposed to be high class contain advertisements of books to teach women how to murder."

Paper Publishers Meet in New York

Convention Will Follow Annual Gathering of Associated Press.

New York, April 23 (A.P.).—Newspaper publishers from every corner of the Nation—from metropolis and small town alike—began arriving in New York tonight for the annual Associated Press meeting.

They came prepared to discuss their mutual problems; to settle matters of future policy; to hear a luncheon address tomorow by Senator Joseph T. Robinson, administration floor leader in the Senate; to talk about problems of news gathering and dissemination; to elect officers.

Some of them will remain here throughout the week to attend the convention of the American Newspaper Publishers Association, which may continue from Tuesday over until Friday morning.

MRS. HARVEY HAIGHT DIES WHILE ON TRIP

Wife of Surety Official Was en Route to New Jersey With Mother-in-Law.

Stricken while on a bus bound to visit friends in New Jersey late yesterday, Mrs. Hannah Jane Haight, 39, wife of Harvey L. Haight, an official of the American Surety Co. of New York, with offices in the Southern Building, died before medical aid could be summoned.

Mrs. Haight lived with her family here at 6615 Second street northwest. She was en route to New Jersey with Mrs. Phoebe Haight, her mother-in-law and mother of Walter Haight, Post sports writer. The bus had reached Hyattsville when she was taken ill.

A native of Winchester, Va., Mrs. Haight had been a resident of Washington since childhood. She leaves three children, Virginia, 14; Anita, 12, and Richard, 9.

Funeral services will be held at 2 p. m. Wednesday from the W. W. Chambers undertaking establishment, with interment in Rock Creek Cemetery.

Lima Reports Peruvian Gain on Letician Front

Lima, Peru, April 23 (A.P.).—A war office announcement today said Peruvian forces had advanced about 2 miles last Thursday in the Gueppi sector of the upper Amazon Valley, where Peru and Colombia have been in conflict several months over control of the Leticia territory.

On the same day, an official bulletin said, Peruvian airplanes bombed and attacked with machine guns a Colombian gunboat. Troops on the boat were said to have landed and hurriedly taken shelter in the jungle.

Kansas City Air Fans Welcome Lindberghs

Kansas City, April 23 (A.P.).—Col. and Mrs. Charles A. Lindbergh arrived here by airplane at 7:33 p. m. from St. Louis in continuation of a transcontinental air inspection trip.

The flying colonel made the 239-mile hop from St. Louis in 1 hour 38 minutes. A throng, municipal airport officials estimated at 600 persons, witnessed the landing.

Lewis W. Lawder, Contractor, Dead

Firm's Executive Was Active Mason and Had Lived in Capital 15 Years.

Lewis W. Lawder, 47, vice president of the R. E. Miller Co., masonry contractors, died yesterday at his home, 3826 Warren street northwest, following an extended illness.

Active in Masonic circles, Mr. Lawder was a member of the Blue Lodge. He was born in Baltimore and had resided here for 15 years. He was a member of the Washington Board of Trade and the Mason Contractors Association.

Surviving him are his father, R. Frank Lawder; two sons, L. Wagner Lawder and John W. Lawder, and a daughter, Miss Marguerite Lawder. Funeral services will be held from the funeral parlors of Gawler & Sons, at 2 p. m. tomorrow, with burial at Fort Lincoln Cemetery.

ADOLPH VOLKMANN RITES.

Funeral of Former Richmond Furniture Dealer Tomorrow.

Funeral services will be held at 2 p. m. tomorrow for Adolph Volkmann, 76, for many years a furniture dealer in Richmond, Va., who died at his home, 2953 Tilden street northwest, Saturday. Services will be held from his home. Burial will be in Cedar Hill Cemetery.

Mr. Volkmann was born in Germany and came to this country in 1878. He has lived in Washington for the last 11 years. Surviving him are two daughters, Mrs. Charles J. Rohland and Miss Minnie Volkmann, of this city; three sons, Adolph H. Volkmann, of Washington; Ferdinand C. Volkmann, of Baltimore, and Charles W. Volkmann, of Richmond, and seven grandchildren.

MRS. GRIFFIN'S RITES.

Employe of Postoffice Department to Be Buried Today.

Funeral services for Mrs. Mary Ida Griffin, widow of William L. Griffin, who died Friday at the home of her daughter, Mrs. Ruth Bunch, 2023 Third street northeast, following a long illness, will be held at 11 a. m. today from the W. W. Chambers Funeral Home, 1400 Chapin street northwest. Interment will be in Cedar Hill Cemetery.

Mrs. Griffin was employed in the Postoffice Department for more than 13 years. She was 57 years old. Besides her daughter, she is survived by a sister, Mrs. James Yarington, and a brother, W. F. Gayle, of Urbanna, Va.

Store Your FURS Here . . . Our Famous Cold Storage Vaults Are on the Premises . . . We Repair, Remodel and Clean Your Furs.

JULIUS GARFINCKEL & Co.
F STREET AT FOURTEENTH

FOR THE SPRING BRIDE

Glorious wedding gowns, bridesmaids' frocks, complete trousseaux . . . or if perchance your desire is for something not in stock, we will make it to your special order . . . We are, as you know, famous headquarters for the country's smartest brides

WEDDING GIFTS OF DISTINCTION AND ORIGINALITY . . . WEDDING INVITATIONS AND ANNOUNCEMENTS ENGRAVED WITH UNQUESTIONED CORRECTNESS OF FORM.

Distinctive Diamond Mountings

as low as . . . $25
Including 2 Diamonds

A splendid opportunity to give your solitaire a new and modern setting, complemented by additional small stones at the sides, or to select an unmounted gem and have it set as you desire . . . Many exclusive designs in stock or made to order in our own shops at unusual savings.

PLATINUM WEDDING RINGS set with 7 DIAMONDS $30

B. Harris & Co.
F Street at 11th
Jewelers and Diamond Merchants for Over Half a Century

Macon Superior to Akron, Wiley Says After Flight

Akron, Ohio, April 23 (A.P.).—The Dirigible Macon "handles better than the Akron," Lieut. Comdr. Herbert V. Wiley, sole surviving officer of the U. S. S. Akron, said tonight after riding as a passenger in the Macon today during the ship's second trial flight.

Wiley made his comment in answer to a question concerning the comparative merits of the two ships.

The Macon cruised for nearly 13 hours over Northern Ohio and Lake Erie on the second flight, one of a series to determine whether it will be accepted from the builders by the United States Navy.

Nearly perfect weather conditions prevailed throughout the cruise which ended at dusk tonight as the Navy air cruiser, her lights gleaming, came floating into her airdock here while a crowd estimated by Airport Manager B. E. Fulton at 75,000 persons watched the maneuvers.

The Macon shunted back and forth over the Lake Erie shore all day in what her officers described as a "very successful" flight. Today's cruise included trials to determine the ship's climbing ability.

On the return tonight, Commander Alger H. Dressel, the ship's captain, descended from the cruiser with the comment: "The ship handled satisfactorily in climbing and diving trials."

Rear Admiral George C. Day, head of the Naval Inspection Board, said "today's trial flight was very successful. Climbing trials were completed. Various combinations of engines were tried for their effect on speed and fuel consumption.

"The next trial flight will not take place for a few days, to give an opportunity to study data already collected, to make finer adjustments, and to map out a program for the next trial flight."

Akron Crash Laid To Poor Handling

Bingham Charges Skipper Lacked Experience in Dirigible Service.

(United Press.)

Former Senator Hiram Bingham (Republican), Connecticut, president of the National Aeronautic Association, yesterday blamed inexperienced officers for the crash of the Navy dirigible Akron.

Writing in the current issue of the aeronautic organization's official publication, Bingham said:

"The loss of the Akron was not due to structural defects any more than would be the loss of a first-class submarine which attempted to dive beneath Niagara Falls. Every type of ship has its limitations. * * * No airship pilot with long experience would have taken the Akron into the center of a storm.

"The Navy would not think of putting in command of one of its battleships or cruisers a commanding officer who had not had many years of experience in actual command of surface vessels. And yet the Navy placed in command of the largest rigid-dirigible in the world a gallant officer who had not had a single year's experience in command of any rigid-dirigible. It was not fair to him. It was not fair to the Akron."

Lodge to Observe Birthday.

Loyalty Lodge, No. 4, Shepherds of Bethlehem, will celebrate its seventh birthday anniversary at 8 p. m., tonight in Masonic Temple, Eighth and F streets northeast.

M
WASHINGTON'S FINEST MEN'S WEAR STORE

Bigger and Better Funerals At Half the Usual Cost Are Done By
CHAMBERS
Largest in the City
A Whole Funeral for as low as $65
Phone or write your Address. We will send you a beautiful catalogue of How We Do It.

DID YOU know that you can get good white Broadcloth SHIRTS BY Manhattan THE DORIC at $1.55

YOU know it's good just because it is made by Manhattan . . . Collar-attached styles in white, blue, tan, grey or green. Neckband style in white only. All sizes and sleeve lengths.

OTHER MANHATTAN SHIRTS, $1.65 TO $3.50

Headquarters for Manhattan Pajamas and Mansco Underwear

Charge Accounts Invited

RALEIGH HABERDASHER
1310 F Street

CAMEL'S COSTLIER TOBACCOS DO TASTE BETTER

JAPAN'S FAME BID IS HELD UNTIMELY

Rev. Frederic W. Perkins Says That Either Might or Right Must Prevail.

"No wonder that Japan regards the world protest against her actions in Manchuria as arrant hypocrisy," declared the Rev. Frederic W. Perkins, of the Universalist National Memorial Church, yesterday at All Souls Church (Unitarian) in an exchange of sermons with the Rev. U. G. B. Pierce.

"Every nation opposing her has, to a greater or lesser degree, harked its way to greatness by the methods for which they indict her. Japan has a case. She might have won it in the hall of world opinion. Instead she chose to fall back on a method of securing national greatness at the very hour when in the providence of God, a new ideal had sounded its doom. Therein is her tragedy. She failed to see that while the logic of the past might justify her, the logic of the future was against her. The Lytton report, the Stimson doctrine of nonrecognition of results gained by isolation of war removing treaties, breathe the spirit of that future. In religious terms there are declarations of faith in the supremacy of the God of right. Is that our God? Then worship that, trust it, refuse to be browbeaten out of your confidence that a way can be found to organize the world on a righteous basis and make it secure."

Selfishness Doomed.

"God or Baal" was the subject of the Rev. Mr. Perkins' sermon. He drew his text from the twenty-first verse of the eighteenth chapter of the First Book of Kings, "If the Lord be God, follow Him: but if Baal then follow him."

He continued, in part:

"Which is your God, the spirit of service or the spirit of private gain?

"That is not a new question. What is new is the recognition that on the answer to it the very existence of our racial order depends. This is not simply another depression. It is the breakdown of a world order largely organized on the principle of each man for himself. In the old Biblical phrase, it is 'the end of the age.' What is demanded is a new type of industry, whose object is not primarily to make the largest amount of money in the shortest possible time, but to serve the common good. No society is just or friendly that fails to regard the livelihood of its workers as a fixed charge more sacred than dividends on its stock interests or its bonds.

Points to Elijah.

"That is one of the base lines of the new economics that shall express the spirit of the God whom Christ taught us to worship. All honors to the increasing number of leaders of industry who are saying so, and the greater honor because in so saying they are flouting the reigning gods of the market place.

"The story of Elijah and his conflict with the prophets of Baal is the creation of a literary genius of a faraway past. But it is much more. It is contemporaneous in its essential meaning. It dramatizes the timeless conflict between pure religion and its present day foes. The issue which Elijah insisted on pushing to a decision is demanding our decision now. We, too, must make the choice between God and Baal in our day, as he demanded that his fellow Israelites make it in his day."

17 PERSONS SAVED WHEN VESSEL BURNS

Continued from Page 1.

dotted with boats of various kinds, which all hastened to the rescue.

Detective John Collins and five companions, who were fishing aboard the Mildred, piloted by Capt. Philip Groenewald, were within 150 feet. They went alongside the flaming Zangara and took off the two passengers who remained huddled in the bow, fearing to jump overboard.

Then the Mildred pulled six men and women from the water, including Minella and his sister.

Other craft rescued the other nine. All were taken to Babylon or Bayshore, on Long Island, where they were treated for burns and submersion.

All were residents of Long Island or Manhattan, except one, Mrs. Henry Simek, of Grantwood, N. J.

Coast Guard cutters from Oak Island and Fire Island, and Coast Guard Patrol Boat, No. 286, after a stubborn battle with the flames finally extinguished them, but Coast Guard officers said the $6,500 craft was almost a total loss.

NAVY OFFICER DIES IN HIS PARKED AUTO

Continued from Page 1.

mander Rieger had been under his care since retiring from the Navy in 1931. He expressed the opinion that Commander Rieger had been dead at least six hours.

The body was found by Sergt. W. P. Barnes, of the Eighth Precinct, cruising in a police scout car. Police said last night that the car was not believed to have been at the spot it was found more than an hour.

After consultation with Dr. Foote, Coroner A. Magruder MacDonald issued a certificate of death from natural causes, and the body was removed to the undertaking establishment of Almus R. Speare.

Commander Rieger was retired from the Navy as the result of heart trouble and a complication of other ailments, said Dr. Foote. He had been in good spirits when seen several days ago by the physician. He was last seen Saturday night by relatives and an elevator boy at the Dupont Apartments, 1717 Twentieth street northwest, where he lived, about 10:30 p. m.

The last station of the officer was on the U. S. S. Memphis as navigator. Prior to that he had had an active career at sea and as a naval executive ashore. During the World War he was stationed at the Naval Academy at Annapolis. He was graduated from the service school in 1909. Commander Rieger was a native of North Carolina.

Surviving him are his mother, Mrs. Sarah T. Rieger, a sister, Miss Florence M. Rieger, both of the Twentieth street address, and another sister, Mrs. H. J. Stockum, of Baltimore.

Funeral services will be held tomorrow at St. Albans Church, Cathedral Close, at 2 p. m. with the Rev. Charles T. Warner officiating. Burial will be with full military honors at Arlington National Cemetery.

The Federal Diary

By GEORGE D. RILEY

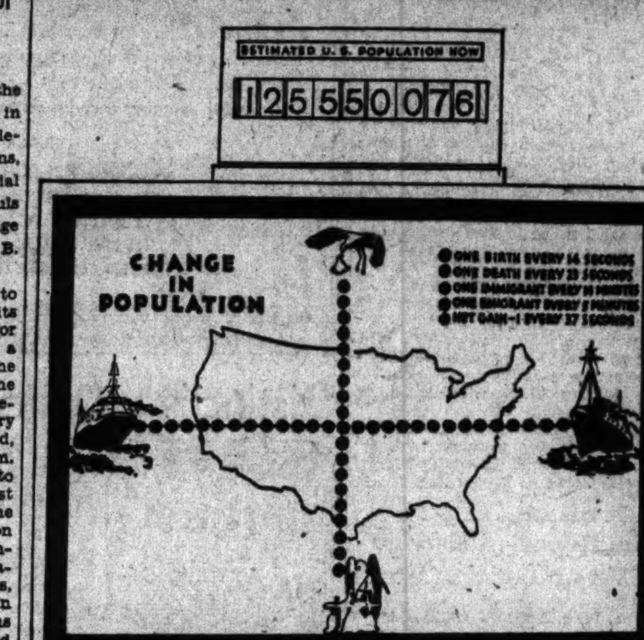

The Census Bureau's exhibit at Chicago's fair bears a counter changing every 37 seconds, registering the net gain in U. S. population. Estimated population June 1, 1933, shows the above figures. The counter will start registering and continuing throughout the exposition.

DOWN in Temple, Tex., a newspaper reporter prepared, as an experiment, a petition to President Roosevelt urging that he cut Government salaries and expenses, and that his would-be assassin, Giuseppe Zangara, be appointed to a post in the Cabinet.

Four hundred people signed it. Few read beyond the first few words asking for economy and then affixed their signature at the bottom.

We laugh at the thoughtlessness of these folks, and consider it a good joke on them, but they were really clever, compared to the individual who attaches his name to contracts offered by unknown representatives of schools or various businesses WITHOUT TAKING THE TIME TO READ WHAT HE IS SIGNING, and later finds himself obligated to pay for something he does not want.

* * * *

J. W. BARRETT, president; R. N. Saxton, vice president; Mrs. Flora B. Murphy, secretary-treasurer, and E. A. Jutz and Miss Clara A. Oman, executive committeemen, were installed by John D. Cloud, N. F. F. E. organizer, at the Commerce branch meeting. The branch's recent card party, a success, netted $22.75, Harold Keenan reported.

Mr. Cloud, to be succeeded by Miss Matilda Lindsey, will leave for New York, his former field of activity. He was thanked for his splendid work in Washington. Mrs. Albra E. Reising, Veterans' Administration; Mrs. Harold Keenan, Mrs. J. W. Barrett, Mrs. E. A. Jutz, Miss Ellen Jenkins and Miss Doris Bergthold were thanked for cakes donated recently at a card party. Henry G. Nolda, secretary-treasurer, Local No. 2, read a release outlining effect of the proposed compulsory retirement move upon 30 years' service.

Assisting Harold Keen to plan the next card party will be Cyrus T. Bright, R. N. Saxton, Harvey S. Clem, Miss Doris Bergthold, Miss Maude M. Burch, Miss Ellen Jenkins, E. A. Jutz, Mrs. Flora B. Murphy, Miss Clara A. Oman, Miss Rose Vickers, Mrs. Ethel M. Winfree, J. W. Barrett, Miss Nora E. Laney (*) and Emil Schnellbacher.

* * * *

Margaret Beatty, efficient aide to the census director, William L. Austin, makes every visitor to that office feel that their visit has been looked forward to for a long time.

* * * *

A PRAYER FOR PEACE.

"GOD, give us peace! The world is sick of wars. How can we love the banners used to fan the fires of hate and greed 'twixt man and man, or honor those who raise unholy bars of prejudice—the thing which twists and mars the scheme of brotherhood, the heavenly plan that man has dreamed of since the world began, while nations bleed from hidden battle scars?

The world longs now for justice, mercy, truth, peace, above all, for countless golden years, repenting wasted strength and blighted youth and barren breasts and futile mother-tears. Lord, strike its rulers with Thy lightning—truth—and free us from war's horrors and its fears!—Marguerite Wilcox, I. C. C., 826 L street northeast.

* * * *

POOR FISH, LUCKY DOG AND THE TAX EATER.

Scene I, June, 1929.

Jones (shiny blue serge, last year's straw hat, brief case)—"Hello, there, Smith. Where you been? My, you look great."

Smith (natty striped flannels, Panama, manicured, massaged, marcelled)—"Why, hello there, Jones. How's the old boy? Hop in for a ride in my new Rolls Nice. Still working for Uncle Sam?"

Jones—"Oh, yes; and you?

Smith—"Me? Say, things have been breaking great for me. Selling bonds and investment securities. Sure beats the old stuff. Cleared 15 grand last six months. S'pose you're still drawin' the same little pay check?"

Jones—"No; I've had a raise. Getting $200 more a year now."

Smith—"You poor fish."

SCENE II—JUNE, 1931.

Jones (shiny blue serge, a $1.50 straw hat, brief case)—"Hi there, Smith! Golly, haven't seen you since the bull fight. How's things?"

Smith (last year's dirty Panama, clothes worn but pressed, shaven but not shorn)—"Hello there, Jones. My, it's good to see you. You look good. What'ya doing now? Still got the old Job?"

Jones—"You bet. Still on the old salary, but Uncle Sam gave me a little better work to do."

Smith—"Lucky dog!"

SCENE III—JANUARY, 1933.

Jones (recleaned felt hat, 1930 vintage; overcoat, rubbers, brief case, Community Chest pledge button)—"Well, I'll be darned! If it ain't Smithie! Where've you been Sick?"

Smith—(No overcoat, pants do not match coat, vest doesn't match pants. Clothes wrinkled, tie soggy, shoes cracked, neither shaven nor shorn.) "How do, Jones. You look good. Got a cigarette? Whatcha doing? Still drawing the old pay check from Uncle Sam?"

Jones—"You bet. Looks mighty good, pay cut and all."

Smith—"You darned old tax eater. Now, the Government is spending too darn much money. It ought to——"

—AITCH DUBLEYER

THE retirement from active Government service of Eddie Savoy, long-time attendanat extraordinary at the door of the Secretary of State, focuses attention on the fact that there are other runners-up in the Federal employ for similar distinction.

Edward Crockett, Agriculture, is in this class. Dating his initial service back to 1913, the administration of Secretary Houston, he has since continued in office with each successive Cabinet official. In his picture gallery of officials, past and present, he prizes a photograph of former Secretary Hyde autographed—"To Edward Crockett, the Big Nigger."

* * * *

[redacted]

Anne Howe says

To those who aspire to be manager: Have you ever taken that word apart—man-ager?

"SECRET MARRIAGE" OPENS MUSIC FETE

Cimarosa's Opera Makes Hit Before Discriminating Capital Audience.

Cimarosa's opera buffa in two acts, "The Secret Marriage," presented for the first time in Washington, proved a happy vehicle for the opening of the Library of Congress Chamber Music Festival under the auspices of the Elizabeth Sprague Coolidge Foundation last night.

"The Secret Marriage" was admirably presented by the Juilliard School of Music under the stage direction of Alfredo Valenti and the musical direction of Albert Stoessel. Music lovers and critics from many cities as well as the musical elite of the National Capital crowded the charming auditorium to capacity.

This morning another outstanding presentation will occur in the first appearance of the Adolf Busch String Quartet in America in a program, including nine pieces composed by Mr. Busch himself.

Another musical feast tonight will be a program of classic and modern chamber music by Bach, Copland, Straninsky, Ravel and Hindemith by members of the Boston Symphony Orchestra.

The opera buffe, "The Secret Marriage," was handled with skill and discernment by the following members of the cast: Roderic Cross, as Geronimo; Ruthe Huddle, as Elisetta; Josephine Antoine, as Carolina; Marion Selee, as Fidalma; Julius Huehn, as Count Robinson, and Charles Haywood, as Paolino.

The dainty music of the operatta was shown to good advantage in the overture, the arias and choruses, the quartets and trios were lovely in theme and presentation and the costuming and scenery reminded one in their general setting of Mozart.

The music of the score is of enduring beauty and it was ably handled by the members of the chamber music orchestra under the inspired direction of Mr. Stoessel. The cast was well balanced in excellence, but the work of Roderic Cross as "Geronimo" lived up to the tradition of that famous role.

Cross aimed at presenting "Geronimo" last night in the spirit of the great Lablache, drollery and real acting distinguishing his appearances on the stage. Julius Huehn, as Count Robinson, added to a mellow voice an instinct for dramatic situations, while Josephine Antoine, as Carolina, the youngest daughter, was fetching in appearance, vocally adequate and with good stage presence. The other women in the cast, Ruthe Huddle and Fidalma, knew how to sing and act, a dual requirement in "The Secret Marriage." Charles Haywood, as Paolino, also is worthy of special mention.

The audience showed its appreciation of "The Secret Marriage" and those who were presenting it by discriminating applause. Altogether it started the Chamber Music Festival off with flying colors besides adding to the musical education of those fortunate enough to have heard it.

ELISABETH E. POE.

ABOUT THE SHOW SHOPS

With NELSON B. BELL

THERE are two young actresses on view upon the local screens this week who, it seems to me, show improvement far beyond a majority of their contemporaries on either coast. These would be, were you to pursue the matter, Helen Twelvetrees, with Maurice Chevalier and Baby LeRoy in "A Bedtime Story," at the Metropolitan, and Mae Clarke, almost by herself in "Parole Girl," momentarily occupying the silver sheet at RKO-Keith's as a companion piece to "Mussolini Speaks."

Helen Twelvetrees

There has always been a smouldering warmth about Miss Twelvetrees that this column has liked. Furthermore, here is an actress who possesses an unusual facility in timing and modulating her performance to the requirements of the particular role she happens to be playing—a nice change of pace. She can be the aloof and precisely proper young woman of character, poise and breeding, or she can, with no less conviction, be the slightly outre young person, given to eliding final g's and otherwise, for the nonce, becoming a shady, shop or show girl. There is more than a little tenderness in her scenes with "Monsieur Baby," although, it must be said, young motherhood seems not to have taught her all she ought to know about supporting a baby's head when she lifts it from a reclining position. An old bachelor speaking!

As for Miss Clarke, you will hardly recognize the stunning young woman who marries Ralph Bellamy as a fitting revenge for a dirty trick, in "Parole Girl," as the sidewalk siren type of gal who impressed herself so indelibly upon certain sequences of "Waterloo Bridge," "The Front Page" and with Jimmy Cagney in "Public Enemy."

After one glimpse of Miss Clarke's present perfection of pulchritude it is very seriously to be doubted that Mr. Cagney would even be tempted to sock her in the mush with a breakfast grapefruit!

Such, we are told, is the restraining influence of beauty and a refined art.

With regard to "Parole Girl" and "Mussolini Speaks," a late bulletin from RKO-Keith's indicates that neither will be visible on Fifteenth street after today.

The fault, one suspects, is rather more Mr. Mussolini's than it is either Miss Clarke's or Mr. Bellamy's, for, contrary to the management's most sanguine hope, if not confident expectation, the presentation of Il Duce's biography as the ostensible feature of what started out to be the current week's bill proved something less than an inspired bit of showmanship. "Mussolini Speaks," as newsreel releases go, is a well-made and interesting piece of footage. Public interest in the Mussolini career, however, does not seem, at the moment, to be white-hot. It is barely possible that the mass movie-going mind might have been more effectually intrigued had "Parole Girl" been emphasized as the piece de resistance of the bill and "Mussolini Speaks" merely as a secondary feature of rather more than ordinary merit. However, that is something that will never now be known. The way it was done seemed well worth trying—to everybody but the cash customers.

So, beginning tomorrow morning, the attraction at RKO-Keith's will be a screen subject that already has established itself as one of the timely hits—like Heinie Manush's—of Mr. Rockefeller's and Mr. RKO's Radio City, which is in the Commonwealth of New York, by name "The World Gone Mad."

"The World Gone Mad," it is disclosed, is rushed in because it deals with a topic that is "hot"—the events that follow close upon the heels of someone's spending somebody else's money. This might be construed as a ringing indictment of what is known as "big business," which is precisely what it is.

The cast, as you have already been apprised by the trailer on the RKO-Keith screen, includes Pat O'Brien, Evelyn Brent, Neil Hamilton, Mary Brian and Louis Calhern.

Nevertheless, I still think it a tough break that you won't have any further opportunity to see how swell Mae Clarke looks with her hair slicked back and her nails all painted up and everything!

Tonight is the night, as you may have heard, when the National Theater Players crack open their ninth consecutive season at Mr. Rapley's playhouse, a few doors to the east on E street. It has probably also come to such ears as have been listening that following tonight's performance, the entire personnel of the admirable stock troupe presided over by Manager Stephen E. Cochran and Director Clifford Brooke will be guests of honor at a "welcome home" party in the Club Michel, No. 1 Thomas Circle.

This post-midnight soiree will take the place of the customary more formal fiestas that in other years have been celebrated in such austere environs as those afforded by the National Press Club or the Advertising Club of Washington—both of which, by the way, used the same hall.

It is not too much to expect that even those who usually are mute, under the melting camaraderie of tonight's feast of reason and flow of soul, will break right out in impromptu speeches—all painstakingly prepared days in advance. Judging from the rehearsals, some of them are going to sound all right.

A wee bit disheartened, if not completely discouraged, by the difficulties in filling their schedule during the season which came to an end in Washington last Saturday night, it is strongly hinted from authoritative sources that the American Theater Society will not again undertake to operate. It may be observed in passing, however, that it is a long time yet to next September.

From a long Friday afternoon visit with Ian Keith, the Gilbert Marechal of "Best Sellers," which moved on from the National Theater to the Majestic in Brooklyn Saturday night and opens in New York on May 1, there has evolved quite an accumulation of items. For instance, when, and if, any Shakespearean festival or performance whatsoever ever is held in the Elizabethan Theater of the Folger Shakespeare Memorial Library, it is highly probable that Mr. Keith will be in it . . . Shakespeare is one of his hobbies, his wife, the former Baroness von Andra, having produced and managed a production of "Hamlet" for him on the West Coast recently, as a respite from a long succession of Broadway hits he was presenting there . . . During his hour or so here in the palatial suite occupied by the dramatic department, his enthusiasm was whipped to fever heat by a set of photographs of the interior of the Library and the quaint theater it houses which the rotogravure editor happened to have on his massive desk, so heavily inlaid with cigarette burns and strange white stains . . . He was to take the matter up at once with the president of the Shakespeare Society . . . The second act of "Best Sellers" was played in a different mood and tempo at practically every performance during its premiere week at the National, in the quest for just the right note . . . At Saturday's matinee performance they almost had it . . . A vast improvement over Monday night, with a net savings of 16 minutes in the running time of the play . . . The original intent was to reproduce a peculiar psychological quirk that went well in Paris but simply would not play in Mrs. Bennett's English translation of the Bourdet comedy . . . The cast are looking to the piece for a solid summer of employment on Broadway . . . They accepted the Washington appraisals as sound and honest criticisms and used the local reviews as blueprints for certain improvements in the action of the drama . . . Mr. Keith is only now regaining a foothold in the East after nine years on the West Coast . . . His last appearance in the East was in Washington with Lionel Barrymore, in "Laugh, Clown, Laugh," in 1924 . . . He is just as handsome off the stage as on, and completely upset the equanimity of such feminine members of The Post's staff as reside on the fifth floor . . . Cecil B. De Mille, for whom Mr. Keith played Tigellinus, in "Sign of the Cross," is not the supreme egotist so many represent him—a tyrant wholly surrounded by "yes" men—but a strict disciplinarian, who knows exactly what he wants and proceeds to get it . . . A great director, a scholar, a gentleman, and a splendid man to work with . . . Would like to settle down in Washington—this is Mr. Keith again—and make his home here . . . So would Mrs. Keith . . . Well, why not?

I note upon glancing at my encyclopedic desk pad that the first U. S. newspaper was issued 229 years ago today—April 24, 1704.

Boy, run the flag out the front window and set off a firecracker!

TRAFFIC TOLL
TO DATE.

Tires below specified normal air pressure are potential sources of accidents, especially when driving at high speed.

The figures are:

	1932.	1933.
Deaths	33	20
Injuries	1,147	1,055
Accidents	2,449	2,337

"Be Careful!"

REDUCED BRIEF PRICES
BYRON S. ADAMS
"I Never Disappoint"

'RIGOLETTO' PROVES DELIGHTFUL EFFORT

Chicago Opera Company Covers Itself With Glory in Popular Classic.

With their earlier commendable efforts taking on the aspect of curtain-raisers before the superior singing and the more adequate staging, the Chicago Opera Company presented Verdi's "Rigoletto" last evening at the Belasco Theater before an enthusiastic audience.

As it should be, but not always as it has been, the title role of last evening's performance dominated the entire opera, with the glorious voice of Joseph Royer ringing clear and true above the others. Yet this is said without the slightest sense of asperging the others, for surely the Duke of Mantua, as sung by Nino Martini; the ominous Sparafucile, of Nino Ruisi; the wronged Count Monterone, by Giuseppe Bruno, were finely delineated.

Making her American debut Maria Serrano was heard in the tragic role of Gilda. It is a bit unfortunate that Miss Serrano was cast in this part, for hers is a concert voice of fine quality but without the strength to hold up against the musical onslaughts of Messrs. Martini and Royer and the powerful contralto of Lillian Marchetto, in the role of Maddelene.

Not to mention Miss Serrano's "Caro Nome," Mr. Royer's "Questa o Quella," Mr. Martini's "La Donna e Mobile," and the well beloved Quartette would indeed be an innovation; nevertheless, these were the best sung numbers of the opera in a performance studded with brilliant vocal work.

Among the others taking part were Antonio Fantini, Sydney Resnick, Ruth Leoni, Pietro Cassia and Gladys Briggs, the last doubling for Mary Verdi, great-niece of the composer, who, due to illness, could not sing the role of the Countess Ceprano.

The opera was presented by Alfredo Salmaggi and staged under the direction of Bennie Altieri, with the wholly adequate orchestra conducted by Gabriele Simeoni.

W. A. WHITNEY.

Camalier & Buckley
Up-to-Date Wardrobe Luggage

WHY not travel with luggage that keeps your clothes in order? "Wheary" English Russet Cowhide 2-suit model—

$30.00

Camalier & Buckley
Fine Leatherware

1141 Connecticut Ave.
2 doors above The Mayflower

EQUITABLE
Co-Operative Building Association
Organized 1879
53D YEAR COMPLETED
Think of the Future By Saving Now
Join the Equitable and save systematically. Our plan will meet with your approval.
Subscriptions for the 104th Issue of Stock Being Received
EQUITABLE BUILDING
915 F Street N.W.
JOHN JOY EDSON, President.
WALTER S. PRATT, Jr., Secretary.

NEW DEAL SPECIALS
NEW! The TREE ROSE
The "Aristocrat of the Garden." Everblooming. Guaranteed to be true to name and color. First Quality Stock. Do not compare with ordinary stock offered for sale. Will grow from 7-8 feet high.
Etoile de Hollande, the best of all reds.
Kaiserine Augusta Vicktoire, purest white.
President Herbert Hoover, red, orange and gold. Novel!
Talisman, coral, yellow and orange.
Rev. F. Page-Roberts, coppery gold.
Souv. de Claudius Pernet, best of all yellows.
Pink Radiance, silvery pink.
Red Radiance, deep red.
Alide Lovett, one of the best pinks.
$1.39 ea.; 3 for $4.00
Balderson Company, Inc.
626 Indiana Avenue N. W.
Extending Through to 617 C St. N.W.
Free Catalogue On Request Phones NA. 9791-9792 Free Deliveries

WASHINGTON'S BARGAIN COUNTER

For the names and addresses of the firms and persons offering the bargains listed below see page 12, classifications 31 to 35.

BOSTON BULL TERRIER PUPS — Six wks. old; very reasonable.
BOSTON TERRIER PUPS — Sired by son of champion; also grown female.
MILK GOATS and kids from five-quart strain. Toy fox terriers.
(6) WORK HORSES, (3) ponies, (2) jumpers, pony wagon and harness.
POMERANIAN puppies; pure orange; pedigreed champion stock; reasonable.
ANTIQUE mirror, bedroom and dining set or pieces; portiers, rugs, desks, parlor sets.
BED—Double mahogany, complete; dresser, rug, odd pieces; very cheap; suitable for beach or camp.
BICYCLES—Rollfast bicycles, velocipedes and sidewalk bikes; other good wheels. Wheel goods repaired.
BILLIARD and pool tables, all sizes; supplies; repairing.
BUILDING MATERIAL, radiation, sash and frames, doors and frames; lumber, $5 to $12 m.; pipe, plasterboard.
CANNAS—King Humbert, red, everblooming, 50c doz.; gladiolus, beautiful salmon pink, 25c doz.
CIDER—100 barrels. Free delivery. R. X. Merchant.
DIAMOND BAGUETTE WRIST WATCH —17-jewel, solid platinum with 2 fine marquise and 34 very fine diamonds. Unusual value, $55.
ELEC. MOTORS—Used and rebuilt, several sizes; also 9-in. Barnes lathe.
FURNITURE—Complete of 2-room apt.; in good condition; very reasonable; leaving city.
ICE BOX and Pittsburg gas water-heater, cheap.
LANDSCAPE GARDENING—We handle all evergreens, shrubs and perennials.
PIANO—Greatest of all grand piano values. Only $187 for a small size bungalow type, beautiful tone, baby grand piano. Sold formerly for $695. Continue payments of $1.50 per week.
PIANO—Your opportunity to deal direct with Kimball, the manufacturer, who offers a $675 standard-made grand piano, mahogany, like new, for balance due on previous customer's contract, now reduced $270. Quick action will secure this most unusual bargain.
RADIO—Perfect; first $10 takes it.
SEWING MACHINES—Portable electrics, consoles and treadle types; $10 and up; perfect condition; terms if desired.
SPORTING GOODS—Baseball, tennis, golf, fishing equipment.
TOP SOIL—Very rich; cow or horse manure; will deliver 4 bushels or more. I specialize in fixing lawns; reasonable.
TYPEWRITERS—Current model Coronas and L. C. Smiths for rent; bargains in rebuilt and reconditioned machines.
TYPEWRITERS — Reconditioned portables and standards at bargain prices. All makes rented and repaired. Free delivery.

For the Address Where These Bargains and Many Similar Items Can Be Purchased—SEE
CLASSIFICATIONS 31 to 35
Read The WANT-ADS in The Washington Post Today And Every Day

The Daily Legal Record

SATURDAY, APRIL 22.
COURT OF APPEALS.
No session. Adjourned from day to day.
DISTRICT SUPREME COURT.
Easter recess ends Monday, April 24, at 10 a. m.
ASSIGNMENT COMMISSIONER'S OFFICE.
Assignment for Monday, April 24.
LAW CASES.

No. 727. Block, Lynch vs. Bingham. Attys., H. W. Wheatley—F. H. Long.
No. 766. Dovener vs. Ready-Mix Concrete Corp. Attys., G. C. Shinn—Fischer, Bendheim & Fischer.
No. 692. Warren vs. W. R. & E. Co. Attys., O'Shea, Burnett, Goldstein—Whiteford, Marshall & Hart.
Nos. 755, 1066. Schall et al. vs. Standard Oil Co. of N. J. Attys., J. R. Shields—Frost, Myers & Towers.
No. 51. Montgomery vs. United States. Attys., L. Q. C. Lamar—J. W. Wood.
No. 783. Schinett, Admr., vs. Williams, Tr. Attys., A. L. Newmyer—T. F. Littlepage.
No. 819. Peter vs. Sears, Roebuck & Co. Attys., G. H. Zeutzius, C. H. Merrilatt—Tobriner, Graham, Bres & Tobriner.
No. 1029. Williams vs. Beans. Attys., H. Wood—Guy Mason.
No. 768. Orrison vs. Southern Railway Co. Attys., A. L. Newmyer—J. J. Hamilton.
No. 867. Murphy vs. Moffett. Attys., A. F. Canfield—Welch, Daily & Welch.
No. 1067. Wiebking vs. Larsen. Attys., A. L. Newmyer—Brashears & Townsend, A. Beasley.
Adm. No. 43431. In re Estate of Anna M. Richard, deceased. Attys., B. M. Coleman—Whiteford, Marshall & Hart.
No. 89. Castetter vs. United States. Attys., W. B. Miller, R. H. McNeill—J. W. Wood.
No. 725. Griffith vs. Washington Times Co. Attys., Hogan, Donovan, Jones, Hartson & Guider—W. J. Lambert.
No. 824. Bonner vs. Washington Times Co. Attys., Hogan, Donovan, Jones, Hartson & Guider: W. J. Lambert.
No. 659. Greenberg vs. Independent Taxi Owners Association. Attys., A. A. Stern, A. Lyman, D. Weiner—A. D. Smith.
No. 696. Robinson, jr., vs. Washington Times Co. Attys., A. M. Schwartz—Simon, Koenigsberger & Young.
No. 757. Linthicum vs. Brant et al. Attys., L. J. Ganse—E. B. Sullivan, Foster Wood.
No. 863. Wilson vs. Zirkle. Attys., R. W. McCullough—H. P. Ganss.
Nos. 976, 977. Kelly vs. Moore. Attys., T. O. King; Swingle & Swingle.
No. 991. Sparks vs. Capital Traction Co. Attys., R. B. Dickey, E. C. Kris; R. L. Jones.
No. 506. Young vs. Capital Traction Co. Atty., E. L. Jones.
No. 458. Thompson vs. Daly. Attys., O. C. Thompson; G. E. C. Hayes.
No. 859. Kapneck vs. Hall et al. Attys., R. L. Merrick, L. B. Arnold; H. M. Goldstein.
No. 1009. Moynihan vs. Sian. Attys., Lester Wood; Whiteford, Marshall & Hart.
Nos. 1014, 1015, 1016. Milstone et al. vs. Dodek. Attys., A. L. Newmyer; E. A. Swingle.
No. 372. Southern Sec. Co. vs. Knobel. Attys., D. L. Birney; Kelly & Nicolaides, H. A. L. Barker.
No. 675. Payne vs. Schmidt. Attys., J. C. Wilkes; J. E. Artis; P. H. Marshall.
No. 762. Monzakin vs. Woolworth Co. Attys., Whelan & O'Connell; Simon, Koenigsberger & Young.
No. 915. Smoot Sand & Gravel Co. vs. Penebaker. Attys., Minor, Gatley & Drury; H. P. Ganss.
No. 971. Herfurth jr., vs. Murphy & Ames, Inc. Attys., Douglas, Obear & Douglas; F. V. Rogers, W. E. Furey.

EQUITY CASES.

No. 446. U. S. vs. Chesapeake & Ohio Canal Co. Attys., W. L. Townsend, H. H. Glassie; W. L. Sullivan, J. J. Hamilton.
No. 55196 Murgia vs. Bonetti. Attys., F. F. Nesbit, L. H. Mercier, E. C. Lovett.
No. 51192. Magness vs. Robertson. Attys., J. Boyle, jr.; T. A. Hostetler.
No. 54472. Scott vs. Scott. Attys., B. M. Chernoff; J. Carmody.
Nos. 55186, 52872. Kidwell vs. Kidwell. Attys., D. Wiener; N. Burkinshaw.
No. 171. Jigger vs. Jigger. Attys., J. Murphy; E. R. Kelly.
No. 267. Tolson vs. Tolson. Attys., J. M. Boardman; Howard & Hayes.
No. 55423. Gerst vs. Hershowitz. Attys., J. L. Krupsaw, H. Friedman; Charles Linkins.
No. 2201. Bankruptcy in re Elkins Construction Co. Attys., G. T. Dunlop, E. A. Swingle. W. Tobriner. H. W. Wheatley; S. A. Syme.
No. 279. Bernot vs. Bernot. Attys., J. B. Adams; H. M. Brock.
No. 55178. Morgan vs. Hyde. Attys., F. F. Nesbit; L. A. Rover, J. J. Wilson.
No. 215. Bryant vs. Malatico. Attys., L. Ottenberg; G. P. Lemm.

MOTIONS COURT—Mr. Chief Justice Alfred A. Wheat presiding; W. W. Stickney, clerk.

LAW PROCEEDINGS.

No. 82470. William H. Graham vs. Earl C. King; motion to strike declaration granted; leave to amend declaration forthwith. Attys., Shenes—McCormick. (Proctor, J.)
No. 82462. Clarence H. Small et al. vs. Laura Sanner Post; judgment by default against defendant Laura Sanner Post for $10,824.09, with interest at 6½ per cent from March 29, 1932, until paid, and costs. Attys., J. C. Wilkes and J. E. Artis. (Wheat, C. J.)

EQUITY PROCEEDINGS.

No. 55183. William J. O'Neil vs. The Unknown Heirs, Devisees and Alienees of Theodore Krauss et al.; decree pro confesso against defendants and reference to M. M. Murray, examiner. Attys., Earl V. Ready, F. E. Smith, jr., and S. V. Davis. (Wheat, C. J.)
No. 55390. District of Columbia ex rel. Lawrence B. Berry et al. vs. National Construction Co., Inc., et al.; motion to dismiss will be overruled, present order. Attys., E. J. Gallaher and E. F. Rogan—Wm. F. Kelly and F. J. J. Nicolaides. (Proctor, J.)
No. 55391. John Randolph Pinkett vs. The National Benefit Life Ins. Co. et al.; order authorizing receivers to purchase property at foreclosure sales or sales under deeds of trust. Attys., John E. Lasker, M. H. O'Brien.
No. 40550. Elton H. Jackson vs. Laura B. Jackson; rule discharged and petition denied, without prejudice as to future; order to be signed. Attys., Etta Taggart—H. P. Kennedy. (Proctor, J.)
No. 53161. Equitable Paper Bag Co., Inc., vs. Thomas E. Robertson, Commissioner of Patents; order fixing bond on appeal. Attys., Cushman, Bryant, Darby & Cushman—T. A. Hostetler. (Wheat, C. J.)

Assignment for Monday, April 24—Motions:

Note—All preliminary matters must be presented to motions justice daily between the hours of 10 a. m. and 12:30 p. m. in open court.

No. 50286. Middleton vs. District of Columbia. Attys., Jacobson, Brown, Newmyer—Baker, Tepper, Lynch, Hull.
No. 52203. Mosby vs. District of Columbia. Attys., Coleman—Bride, Lynch.
No. 51925. Sprulll vs. McMahon. Attys., plaintiff proper person—Sullivan, Quinn.
No. 55490. Pinkerton's National Detective Agency vs. Aaron Pinkerton Detective Agency. Attys., Wilmer, Hatch—Hill.
No. 52293. Mahoney vs. Lawrence. Attys., Leahy, Sullivan—Koenigsberger.
No. 55433. Thomas vs. Thomas. Attys., Creech—Friedlander.
No. 55492. Skelton vs. Skelton. Attys., Marshall—Bentley.
No. 2479. Demas vs. Simeonides. Attys., Nicholson.
No. 55421. Fidelity Construction Co. vs. Auto Insurance Co. of Hartford. Attys., Diedel, Esper—Swingle & Swingle.
No. 79470. Barker vs. Wood. Attys., Imlay—Alvord.
No. 55525. Kimmel vs. Kimmel. Attys., Woodward, Kosters—Lacy.

Rules:

No. 55514. Smith vs. Bonwal Credit Co.
No. 50093. Sommers vs. Bendheim.
No. 55390. McLean vs. American Security & Trust Co. trustee.
No. 53701. West vs. West.
No. 55244. Witt vs. Witt.
No. 55562. Holey vs. Commissioners of District of Columbia.
No. 48277. Piazza vs. Piazza.

PROBATE PROCEEDINGS—Mr. Chief Justice Alfred A. Wheat, presiding.

Estate of Peter C. Paulson; order appointing Glenn Willett guardian ad litem.
Estate of Rose J. Coleman; petition for authority to have certain payments made during incapacity of executor; order authorizing same. Attys., McKenney, Flannery & Craighill.
In re William F. O'Dea; petition for appointment of a guardian. Atty., A. D. Kane.
In re Charles R. Clark; petition for appointment of a guardian; order appointing Dr. Frank L. Williams, guardian of the person and estate; undertaking $1,000. Atty., W. J. Hammacher.
Estate of William R. Wood; petition for ancillary letters testamentary; order granting ancillary letters testamentary to the Tippecanoe Loan & Trust Co. of Lafayette, Ind.; undertaking $30,000. Atty., W. V. Simmons.

CRIMINAL COURT 1—Mr. Chief Justice Alfred A. Wheat presiding; William S. Adkins, clerk.

No. 51939. U. S. vs. James Henry Lowry; first degree murder; order extending time to and including April 29, 1933, for filing amendments to bill of exceptions.
G. J. No. 10998. U. S. vs. William L. Bushong; section 826-b D. C. code; recognisance of $500, Patrick F. O'Connor, surety, taken.

Assignment for Monday, April 24:

Trials—U. S. vs. John T. Risher, Daniel M. Gary and Mortimer F. Smith, U. S. vs. John Epps, U. S. vs. Loney T. Queen, U. S. vs. Barkley T. Lee and Donald W. Prendergast, U. S. vs. James Beard, U. S. vs. Sylvan F. Taylor, U. S. vs. Jacob Koblesard, U. S. vs. Edwin Watson, U. S. vs. James B. Sullivan and Benjamin Cowell.

Arraignment—U. S. vs. Daniel P. Morgan.

CRIMINAL COURT 2—Mr. Justice Daniel W. O'Donoghue presiding; Richard J. Kirkland, clerk.

No session. Adjourned from day to day.

Assignment for Monday, April 24:

Trials—U. S. vs. Joseph Thomas Barry, U. S. vs. Albert R. Marshall, U. S. vs. William Ellis, U. S. vs. William Pannings, U. S. vs. Ruth Dennis, U. S. vs. Ernest Nelson and Albert T. Johnson, U. S. vs. George Gormley.

L. L. PERKINS
WILL BOND YOU.
United States Fidelity & Guaranty Co.
Phone National 6913. 1415 K St. NW.

TAKOMA PARK HOLDS ITS CAUCUS TONIGHT

Candidates to Be Named for Four Vacant Places in Town Council.

Montgomery County Bureau of The Post, 8708 Georgia Ave., Silver Spring, Md. Telephone Shepherd 2363.

The annual caucus of Takoma Park, Md., will be held tonight at 8 o'clock at the Takoma firehouse for the purpose of nominating candidates for four town council posts. The election will be held May 1.

Three places on the council are vacant; through expiration of the terms of Councilmen H. E. Rogers, member of the council for 26 years, and who will not be a candidate for reelection; John R. Adams, member for 12 years and a candidate for reelection; Martin F. Iverson, who has served five years and has announced that he will not again be a candidate.

Col. Conger Appointed.

The fourth place will be for a successor to fill the unexpired term of Irvine H. Ware, who resigned Monday. The term of Mr. Ware has one year to run from June 1.

Col. A. L. Conger, U. S. A., retired, was appointed at a secret session of the mayor and town council Saturday night to serve in Mr. Ware's place until June 5. Col. Conger is a resident of Prince Georges County and is commander of the Takoma Park American Legion post. It is expected that he will be nominated to succeed himself at the caucus tonight.

Two Registration Days.

General registration of all voters will be held tomorrow and Wednesday at the firehouse from 7 a. m. to 6 p. m. and from 7 p. m. to 10 p. m.

Officers of registration are Robert Lyons, clerk, and Mrs. Herbert Walton Rutledge, Miss Edith Davis and H. K. Presley.

The polls will be open May 1 for the election from 6 a. m. to 7 p. m.

Election officials are Robert Lyons, clerk, and Mrs. Rutledge, Miss Davis, Mr. Presley, B. F. Blackburn and John Coffman, jr., judges.

Clift Will Direct Masonic Reunion

Scottish Rite Bodies to Hold Spring Meeting at Alexandria.

Percy E. Clift will be general chairman for the spring meeting at Alexandria of the Scottish Rite Masons on Friday and Saturday, with John C. Cox, venerable master, Lodge of Perfection, as chairman ex-officio. Others on the committee are: J. D. Carter, W. A. Royster, R. C. Leachman, William Lewis Allen, H. H. Newton, A. Slater Lamond, Clyde C. Lamond, jr., E. T. Stulz, George W. Zachary, Charles C. Wenrich, B. J. Richards, H. A. Lipscomb, S. E. Wade, J. H. Trimyer, H. W. Pullin, K. C. C. H.; F. S. Travers, Riley W. Nixon, R. C. Sullivan, A. M. Sherwood and B. K. Smith, of Alexandria.

Chairmen for the reunion from other sections are: George H. Norton, Winchester; W. G. Dearing, Front Royal; Frank Stover, Strasburg; George Dent, Fredericksburg; John S. Hale, Quantico; F. I. Hastings, Fort Humphreys; Fred M. Lynn, Occoquan; George West, Mount Vernon and Accotink; Wilson Wenrich, Manassas; J. Eustace Crux, Arlington and Clarendon; R. D. Graham, Fairfax, and G. C. White, Burke.

Plans are being made to initiate a large class of candidates.

Miss Sibyl Baker To Speak Tonight

Gen. Glassford Also Will Address Clubwomen at Willard.

"The Present Situation in the District" is the subject of a talk to be given at 8 o'clock tonight by Miss Sibyl Baker to the Business and Professional Women's Club at a meeting at the Willard Hotel. Miss Baker is supervisor of playgrounds in the District and president of the Quota Club.

Brig. Gen. Pelham D. Glassford, former superintendent of police, will speak on "Transient Boys in Camp."

Miss Effie Rose, Miss Florence Enos and Mrs. Jessie Eliot Perez are on the committee of arrangements in charge of the program. The following local clubs have been requested to send representatives: Women's Press Club, Federation Teacher's Union, Association of American University Women, Graduate Nurses Organization, Soroptomist Club, Business and Professional Women's Club of the Young Women's Christian Association, Women's Medical Society, Women's Bar Association, Quota Club, Zonta Club, Business and Professional Women's Club of All Soul's Church, and Women's City Club.

Mrs. Newell Larcombe Heads Maury Society

The Maury School Parent-Teacher Association unit, of Alexandria, has elected the following officers for the coming school year: Mrs. Newell Larcombe, president; Mrs. John J. Kiger, vice president; Miss Ernestine Lambert, secretary, and Mrs. Edward L. Dent, treasurer.

Sorority Will Dine Tomorrow.

Mu Chapter, Tau Phi National Sorority, will hold a progressive dinner in the form of a "Trip Around the World," tomorrow night. The dinner will start at the home of Miss Louise Carl, 15 Granada Terrace, Lyon Village, Va., at 7 o'clock and end at Mrs. Margaret Sasher's home, 219 Key boulevard, Lyon Village.

FIRE RECORD.

12:05 a. m.—Fifth street and Pennsylvania avenue northwest; automobile.
12:26 a. m.—912 I street northwest; oil burner.
1:24 a. m.—634 O street northwest; shed and fence.
4:19 a. m.—1515 P street northwest; chimney.
4:22 a. m.—2701 A street northwest; setize.
7:39 a. m.—4112 Hayes street northeast; roof.
9:26 a. m.—200 New York avenue northwest; automobile.
9:48 a. m.—4332 River road northwest; chimney.
10:05 a. m.—3432 Ashley terrace northwest; house.
10:58 a. m.—934 P street northwest; chimney.
11:52 a. m.—1518 Connecticut avenue; awning.
2:09 p. m.—Connecticut avenue and Newark street; automobile.
5:36 p. m.—4152 Thirty-first street northwest; trash.
7:13 p. m.—Bladensburg road near District line northeast; brush.
7:44 p. m.—755 Park road northwest; automobile.

Fechner Declares 50 Sites Chosen for Forest Camps

10,000 Recruits to Spend This Summer at Work Among Scenic Parks; Locations Selected in Fourteen States.

(Associated Press.)

Sites for 50 Conservation Work Corps camps, approved by President Roosevelt, were announced yesterday by Robert Fechner, director of the conservation-Employment program.

Ten thousand of the 250,000 unemployed men to be recruited under the President's reforestation program, he said, will have an opportunity to spend the summer among the scenic national parks and monuments.

They will be scattered through fourteen States—Arizona, Arkansas, California, Colorado, Maine, Montana, Tennessee, North Carolina, Oklahoma, Oregon, Utah, Virginia, Washington and Wyoming.

Fechner reported the sites to be utilized included Yellowstone National Park, the Great Smokies of Tennessee and North Carolina, the proposed Shenandoah National Park area, the Yosemite National Park and the Grand Canyon National Park.

The first of the camps will be located in the Blue Ridge Mountains of Virginia. This area in the proposed Shenandoah National Park was visited by President Roosevelt early this month. In that section, also, former President Hoover's Rapidan retreat is located.

"The work to be undertaken in the national parks and monuments is expected to be productive of very valuable results," Fechner said in a statement. "Roadside cleanup as a fire hazard reduction measure along the highways; clearing out dead standing and down trees, dead brush and other material of a highly inflammable characted; clean-up of burned areas and slashings on areas recently added to the park and monument system which previously had been logged while in private ownership, and cleanup of trees killed by disease, as in the case of the chestnuts in the East, will greatly enhance the beauty of the parks.

"A limited amount of planting will be done in areas where natural reproduction can not be counted upon within a reasonable time because destructive logging, fires and other causes have destroyed young seedlings and seed trees. Where natural reproduction is assured, no planting is considered.

"An interesting detail of the conservation work will be roadside fixation and erosion control, through the planting of native annuals, shrubs or trees along slopes to hold the soil in place.

"A certain amount of necessary elementary construction is also involved, such as the building of fire lookout houses, fire trails, truck trails and simple telephone lines to lookouts, to assist in fire protection."

Cooks Ordered Trained For Forestry Cuisine

In order to meet the expanded program of forestry camps to be established for the Civilian Conservation Corps as well as to insure efficient camp messes, instructions were issued yesterday at Third Corps Area Headquarters, directing post commanders having charge of training camps to establish special schools, at which candidates for cooks and mess attendants among the Conservation Corps will receive training.

Intensive courses in practical cooking will be given to at least double the number of cooks contemplated for the field camps, in order to insure an adequate supply as well as provide necessary replacements, the instructions direct. It is contemplated that two cooks be provided for each camp to replace the regular cooks as rapidly as training permits.

Pi Omicron Convention Opens at Lexington, Ky.

Lexington, Ky., April 23 (A.P.).—Approximately 100 delegates met here today for the annual tri-State convention of Pi Omicron, national educational sorority. Delegates from Kentucky, Ohio, Indiana, West Virginia and North Carolina attended the meeting.

The next convention will be held in Louisville, in April, 1934.

PROBE IS LAUNCHED IN BEAUTY'S DEATH

Illinois Officers Convinced Nurse Found in River Was Murdered.

Chillicothe, Ill., April 23 (A.P.).—A detailed investigation of the death of Lola Wells, 20, student nurse and high school beauty contest winner, was launched by authorities of three counties tonight after, they said, they were convinced she was slain and thrown into the Illinois River.

The girl's sweetheart, Max Lockerbrits, who said she quarreled with him the night before she disappeared on February 27, promised authorities his cooperation and said he would appear to testify at the coroner's inquest reconvened to consider new evidence.

The case was first considered suicide when Miss Wells' body was discovered Tuesday in the river near here, but examination disclosed no water in the lungs. The body was badly decomposed. Pathologists tomorrow will examine the body upon request of Miss Wells' father, Sam Wells, wealthy Wing (Ill.) farmer.

Miss Wells was a student nurse at St. Joseph's Hospital, Bloomington, which is several miles east of the river. Miss Wells' brother, Kenneth, said she frequently hitch-hiked from the training school to her home, 50 miles northeast of Bloomington. He expressed belief that possibly she met harm from some motorist who killed her and then took the body to the river.

Bids Taken for Lease Of Pool at Alexandria

City Manager Wallace Lawrence will receive bids for lease of the Alexandria municipal swimming pool up to tomorrow. The city council recently decided to lease the pool, as a commercial proposition, for the coming season. Council reserves the right to reject all bids, and operate the pool as a municipal project if none of the proposals meets the required specifications.

RAPS MORALS

Associated Press Photo.
REV. CHARLES E. COUGHLIN.

Lyon Park to See Home Arts Exhibit

Display of Handicrafts Will Be Held in Community House.

Plans for the home arts exhibit Thursday, Friday and Saturday in the Lyon Park, Va., community house are rapidly nearing completion, according to the chairman of the committee, Mrs. Noland D. Mitchell.

Collection of articles for exhibit and sale are being made all over the county. Entries will be received by Mrs. Marion Hagen, Ballston; Mrs. N. Rex Hunt, Clarendon; Mrs. Carlton K. Lewis, Lyon Park; Mrs. C. M. Miles, Arlington, and Mrs. P. C. Dywer, Lyon Park, and should be in the hands of the committee not later than tomorrow.

The exhibit will be held to stimulate interest in the handicrafts and to aid those who are doing such work because of unemployment. A program is being arranged in connection with the exhibit, which will be open from 2 to 10 p. m. each day. On Thursday Miss Belle Burke, district home demonstration agent, will speak on the problem of securing a demonstration agent for Arlington County. Miss Blanche Halbert will also speak.

LONERGAN PREDICTS U. S. FUTURE BRIGHT

Senator Is Chief Speaker at Catholic University's Alumni Breakfast.

"The only thing that counts is the thing that endures, and that is faith," Senator Augustine Lonergan, of Connecticut, told 200 alumni and guests of Catholic University at their first annual communion breakfast in the main dining hall of the university yesterday, following a memorial mass in Gibbons Hall Chapel for deceased alumni, celebrated by the Right Rev. Mgr. David T. O'Dwyer, procurator of the university.

Declaring, "I am an optimist," Senator Lonergan told his audience, "the United States today is engaged in blazing a new trail and that effective substitutes are being established for the old order which has failed." He attributed the present difficulties to greed, a man-made institution not a God-made, "for God has given to us with bountiful hands."

The Right Rev. Mgr. David T. O'Dwyer, speaking for the rector of the university, welcomed the alumni and their distinguished guests and spoke particularly to the alumni of the university, present for the first time at an alumni gathering, referring to their possible influence in church, state and university as comparable to that of Matilda of Canasa or St. Catherine of Siena.

Vincent Carter, member of Congress from Montana and an alumnus of Catholic University, and the Rev. Dr. M. S. Sheehy spoke briefly. William P. Dietz, president of the Washington Chapter of the Alumni Association, sponsors of the memorial ceremonies, presided, and Vincent L. Toomey, Washington attorney and former member of the faculty of the School of Law, was the toastmaster.

Among the guests were Senators Lonergan, P. Ryan Duffy and David I. Walsh and Representatives Henry Arens, John Fitzgibbons, Arthur D. Healey, John W. McCormack, John J. Boylan, Joseph P. Monaghan, George G. Sadowski, Edward A. Kenney, John D. Dingell, Vincent Carter, Clarence J. McLeod and Anthony J. Griffin.

Damaged Italian Vessel Heads Toward Virginia

Norfolk, Va., April 23 (A.P.).—Her deck badly smashed, presumably by high seas, though the brief radio messages to the Coast Guard did not specify the cause of damage, the Italian steamer Voluntas was proceeding toward the Virginia Capes tonight after having countermanded an earlier call for assistance.

The Voluntas, when about 100 miles southeast of Cape Henry, wirelessed word of her plight and the destroyer McDougal was ordered to her assistance. Shortly afterward, however, a second radio message picked up from the Voluntas said she was "O. K." and the orders to the McDougal were canceled. The steamer left Huelva April 6 for Baltimore.

Croat Faces Jury On Treason Count

Belgrade Prosecutes Man for Urging Change of Country's Borders.

Belgrade, Jugoslavia, April 23 (A. P.).—The treason trial of the Croatian leader Vladko Matchek, based on a "Back to 1918" appeal issued by him and others last November, will begin before a defense of the realm court tomorrow.

The hearing will be of unusual interest in view of the world-wide discussion concerning revision of treaties.

In this case, the Belgrade government, one of the victors in the World War, is combatting a revisionist movement within its own borders.

UNION TRUST Company OF THE DISTRICT OF COLUMBIA

Under United States Government Supervision

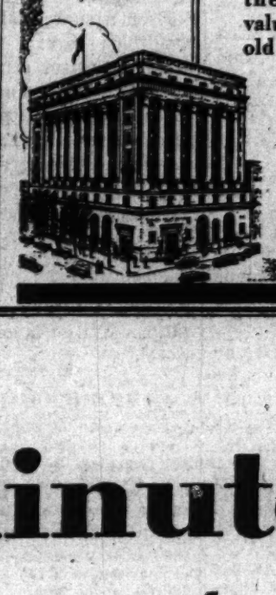

To the Many New Friends

who have become depositors in the Union Trust Company in recent weeks, we are grateful. Their good will is sincerely appreciated.

This institution will welcome every opportunity to make its services of the greatest possible value to both new and old friends.

Interest paid on Checking and Savings Accounts

Southwest Corner Fifteenth and H Streets Northwest
WASHINGTON, D.C.

On the Job every minute — they've just got to be right

End-on, this tray-full of fresh-made Chesterfields looks like a huge honeycomb. Inspectors, expert from long practice, remove with tweezers each torn or imperfect cigarette.

Each and every Chesterfield!

Each tray of CHESTERFIELDS from the cigarette-making machines passes under the watchful eyes of inspectors, trained by long practice to see flaws such as an end of torn paper, or a poorly filled cigarette.

And there's still another safeguard . . . two "electric detectives" on each packaging machine. Electric fingers "feel" each end of every cigarette, and throw out every imperfect package.

Open your pack of Chesterfields, and look at them. It's no accident that every cigarette is round, firm and full. Somebody's been on the job every minute to give you what you want . . . a cigarette that's made right in every way and that's milder and tastes better.

they Satisfy

Wherever you buy Chesterfields you get them just as fresh as if you came by our factory door

© 1933, Liggett & Myers Tobacco Co.

The Washington Post.

THE WASHINGTON POST CO.
Washington, D. C.

MEMBER OF THE ASSOCIATED PRESS.

The Washington Post is a member of the Associated Press, receiving the complete service of the world's greatest news-gathering organization.

The Associated Press is exclusively entitled to the use for republication of all news dispatches credited to it or not otherwise credited in this paper, and also the local news published herein.

TERMS OF SUBSCRIPTION.

Delivered by Carrier in Washington.

Daily, Sunday included, one year	$8.40
Daily, Sunday excepted, one year	6.00
Sunday only, one year	2.60
Daily, Sunday included, one month	.70
Daily, Sunday excepted, one month	.50
Sunday only, one month (with four Sundays)	.20
Sunday only, one month (with five Sundays)	.25

BY MAIL, PAYABLE IN ADVANCE.
(Maryland and Virginia.)

Daily and Sunday.	Sunday Only.	Daily Only.
One year...$10.00	One year....$4.00	One year....$7.00
Six months. 5.00	Six months.. 2.00	Six months.. 3.50
One month. .85	One month.. .40	One month.. .60

ALL OTHER STATES.
(Mexico and Canada, Incl.)

Daily and Sunday	Sunday Only.	Daily Only.
One year...$12.00	One year....$5.00	One year....$8.00
Six months. 6.00	Six months.. 2.50	Six months.. 4.00
One month. 1.00	One month.. .50	One month.. .75

All Subscriptions by Mail Payable in Advance.

New subscriptions for The Post or renewals will not be accepted unless payment accompanies the order. Remittance should be made by draft, checks, post-office orders, registered letters or express orders, payable to The Washington Post.

Entered at the Postoffice, Washington, D. C., as second-class mail matter.

National Advertising Representative—PAUL BLOCK and Associates, Park-Lexington Building, New York; Palmolive Building, Chicago; Little Building, Boston; General Motors Building, Detroit; Guarantee Trust Building, Philadelphia; Russ Building, San Francisco; 1151 South Broadway Los Angeles.

Monday, April 24, 1933.

THE TASK OF STATESMEN.

The former premier of France, Mr. Edouard Herriot, has come to Washington to confer with President Roosevelt. His visit coincides with that of Mr. Ramsay MacDonald, and the two statesmen will have an opportunity to join in an exchange of views with Mr. Roosevelt.

Americans understand that the primary object of these visits is to reach an agreement to postpone payment of installments on the war debts, for the larger purpose of promoting the success of the proposed world economic conference, in the hope of restoring world confidence and prosperity.

France could not have chosen a representative more welcome to America than Mr. Herriot, who went down to defeat because he insisted that France should meet its obligations to the United States. His rugged integrity, his unfeigned friendliness, and his genial personality make a strong appeal to the American people. It is recognized in Washington that France and Great Britain have sent their best and most congenial spokesmen to co-operate with President Roosevelt in an effort to find a way out of the world's difficulties. Mr. Herriot encounters an unexpected problem in the abandonment by the United States of the gold standard. France stands almost alone on the rock of gold. Her hope is that Britain and the United States will soon stabilize their currencies on a gold basis. Her fear is that world currency readjustment will be downward, thus bringing another shock to the French franc.

While the great governments talk in billions, and cling to the idea that they can maintain old systems, the fact is that all of them are overwhelmed with debt as a consequence of war. The United States is compelled to cheapen money in order to shake off mortgage debts that are killing agriculture and suffocating industry. France has a large deficit, caused in part by loans to allies for politico-military purposes. The dread of German resurgence, revision of the Treaty of Versailles, and hostile combinations against her has constrained France to expend huge sums for armaments for herself and her allies.

Mr. Herriot is a firm believer in the necessity of an Anglo-French entente. His collaboration with Mr. MacDonald at Lausanne resulted in a stronger bond between France and England. They stand together in readiness to relieve Germany of reparations if the United States will correspondingly relieve them of debt. They are in agreement as to the necessity of co-operation with Italy and Germany for the removal of fears that drive the nations into ruinous extravagance in armaments. Their views on world economic problems will be developed in their conversations in Washington. It may be that President Roosevelt can be most useful in bringing British and French ideas into accord.

Fear of war is the greatest obstacle to world co-operation in the political and economic fields. This fear drives the nations into expenditures that vastly exceed the war debts. Their expenditures unbalance their budgets, and induce them to raise tariffs and apply quotas in a vain effort to increase revenues. France's old enemy, Germany, firmly believes that France has wielded its gold power for political purposes, welding smaller nations into an anti-German bloc in anticipation of another war.

An entente cordiale between Germany and France would restore world confidence. Mr. Herriot has endeavored more than once to bring about such an entente. The prospects of friendship between Germany and France are dimmed, of course, by the policy of the Hitler dictatorship. France must be on guard, while hoping that the German government will shape its policy toward world co-operation.

In Rome yesterday Finance Minister Guido Jung, on the eve of his departure for Washington, laid stress upon "the necessity for political action to prepare the atmosphere for economic reconstruction." He stated that Premier Mussolini had recently summed up the situation when he said that less difficult times could be ushered in "if political action will know how to prepare the way for an economic revival by re-establishing the fundamental element, confidence in the future."

What about Japan and Soviet Russia? Japan is developing war which may involve all the great powers, while Soviet Russia is entering upon two formidable controversies with Great Britain and Japan. If the world is not bankrupt in statesmanship it will do its utmost to avert another war. Statesmanship can not confine its attention to tariff dickering and monetary problems. The world is suffering from the consequences of a war. If it should suffer another, anything that economists and statesmen may now agree upon will be blown to smithereens.

Even a superficial glance at world conditions reveals that the fundamental problem confronting Messrs. Roosevelt, MacDonald, Herriot, and other statesmen is political in its nature, rather than economic. If they can not make progress in the restoration of confidence and peace among nations, thus giving them a chance to heal the wounds of the last war and put a stop to extravagant preparations for the next war, it does not seem probable that any economic improvisations will do much to stabilize the world.

THE DOLLAR ABROAD.

European astonishment over the abandonment of the gold standard by the United States quickly gave way to resentment and pointed questioning as to the necessity for such a step. The feeling abroad, considering the large gold reserves of this country, the relatively small foreign balances here in comparison with the gold surplus, and the continued favorable trade balance, was that America had not been forced off the gold basis as Great Britain had been. The natural supposition followed that the step had been taken with a view to strengthening the position of the United States in its parleys with European nations, particularly in relation to Great Britain.

That the United States has obtained this advantage, whatever the motive, there can be no doubt. London has lost a trump card in this changed situation. That both British and French authorities are feeling resentful that these new conditions have been precipitated since their representatives left home is seen in the guarded comments of officials, and in the much more frank statements of the press and private financial circles.

The heavy decline of the dollar abroad during the first days of speculative trading, following news of America's action, was a natural reaction accentuated by professional trading. But recent raids on the dollar have not all been profitable, and the precipitate drop of the dollar in terms of foreign exchange has already been checked. European financial centers have no delusions today regarding the strength of America's position as both a creditor nation and the only important power with a net income from foreign trade.

The gold holding of this country is duly respected abroad. European observers are the more perplexed over the latest step here, not only because of the inherent strength of the American position, but because of the uncertainty of conditions in other countries. They see no danger of a flight from the dollar, because there are few if any places left that offer security. During the uncertainty following the suspension of gold payments in England, France gained heavily in the foreign influx of deposits seeking safety. Today, as the only major nation left on the gold standard, her position becomes unsettled. England has been making heavy drains upon French gold during recent months. Whether France can retain the gold basis with only Holland, Belgium and Switzerland as gold associates is a question which, naturally, is concerning Paris authorities.

Financial experts express doubt that France can remain on her gold bullion basis, but French officials announce that it will be done, and that any attempted trade invasion will be met by still higher tariffs. Parisian observers profess to see in present developments a contest between the pound and the dollar, which does not in equal measure involve the franc.

In various ways the curious spectacle is seen abroad of greater confidence in the dollar than there is at home.

JAPAN RESTS.

Tokyo announces that the Japanese armies operating south of the Great Wall have accomplished all their objectives and have been ordered to cease pursuit of Chinese troops and attacks on the towns in that area. So many conflicting reports emanate from China that it is impossible to determine the course of events. The world has become skeptical of Japanese assurances that they have no further designs on Chinese territory.

Japanese troops, which began operations south of the Wall with the avowed intention of establishing merely a 10-mile neutral zone, now occupy a great triangle that extends westward to the Lwan River, south nearly 100 miles to the sea and some 60 miles along the seacoast. The occupied section along the Wall extends to the westward another 100 miles.

Whether Japan intends later to occupy the rich Peiping territory with its important foreign interests, remains a question, but with the complete domination of Jehol and the entire length of the Great Wall, she is in a position to do so at any time she desires. The territory now occupied not only offers every advantage for further conquest, but it also affords effective isolation for Manchuria from the passage of irregulars and supplies from Chinese sympathizers to the roving bands that have so harassed the Japanese throughout Manchuria. It may well be that Japan will pause in her present position south of the Great Wall. There is need for some of the troops engaged there to clean up the bandits and irregulars in northern Manchuria, and the growing tension with the Soviet government over the Chinese Eastern Railway is further cause for a return of the brigades.

WAIT FOR AN AGREEMENT.

An attempt to emasculate the Army seems to have subsided, at least until after Prime Minister MacDonald has completed his visit. President Roosevelt and the British spokesman may be expected to survey the prospects for world peace and disarmament, and the result of their conversations may have a vital bearing upon the President's decision with respect to the Army.

These conversations in Washington may determine whether new efforts will be made to secure world-wide disarmament. If a new drive is to be made toward reduction of armaments to relieve taxpayers of all nations from a crushing burden of taxation, it would be wise for the United States to postpone any contemplated trimming in its military forces until an international agreement is secured. No government would be so naive as to reduce its own forces voluntarily and then try to lead a world movement for disarmament. Reduction of military forces can be achieved only through mutual concessions. The United States will not wish to give away its bargaining points before the negotiations begin.

On the other hand, if the President is unable to reach any agreement with Prime Minister MacDonald and Premier Herriot on this vital subject, it is inconceivable that the administration would go forward with a program of crippling the Army. The military force is already reduced to a skeleton. It could not lose 3,000 officers and 12,000 enlisted men, as has been proposed, without reducing the Army below the minimum strength needed to provide an effective nucleus for a machine of national defense in case of emergency. The Citizens' Military Training Camps could not be suspended, nor could the National Guard and the Reserve Officers' Training Corps be reduced to starvation rations without seriously impairing national defense.

Savings that may be made by consolidating War Department bureaus will probably be meager. Certainly it would be impossible to save $90,000,000—the slash proposed by the Budget Bureau for the strictly military activities of the War Department—by a juggling of bureaus or elimination of useless functions. It appears, therefore, that economy in the War Department can not reach very far until international disarmament has been agreed upon. President Roosevelt can not be expected to weaken his influence in a field where his policy demands action by trimming down the already meager American Army in advance of any agreement with the world powers.

Distinguished foreign visitors shouldn't miss the sights on Capitol Hill, where a rubber stamp mill automatically turns out laws and saves wear and tear on brain cells.

Visiting statesmen were shocked by the United States going off gold, but the real collapse came when they discovered that they were up against Bill Bullitt.

Good old Ramsay reminds the boys that he settled the world disarmament problem four years ago in Washington.

M. Herriot is politely reminded that he has until May 1 to turn in any gold he may have about him.

When it comes to inflation, the stock market never likes to see any one get the jump on it.

A SOUND LOAN IN 1492.

From the Kansas City Star.

The world, especially the American part of it, now must find itself possessed with mingled feelings toward the Bank of St. George of Genoa, Italy. This banking institution, the world now is reminded, has been doing business since 1252. Presumably it remains in sound condition and will not be calling on the R. F. C. for help.

Now the well-known Bank of St. George breaks into the news through the alleged discovery that it was this institution, and not the good Queen Isabella of Spain, that financed Columbus on his trip of inspection to the west. Here is something for the school histories, one of which says pointedly that "hard-headed business men, although they were anxious to find a new route (to eastern markets), were not willing to risk any money on such an uncertain venture." That is why hard-headed business men always succeed, a fact school boys should be acquainted with.

But here was poor Columbus, anxious to do something to break the depression, with the financial institutions of his day—allegedly—turning thumbs down on his wild-eyed scheme. For this reason he is supposed to have turned to the queen.

But if the Bank of St. George actually put up the money for the expedition, the standing of the banking business will be definitely improved in the eyes of the public. Encouraged by the news from Italy, modern business men will go to their bankers with renewed confidence that those gentlemen will finance twentieth century Columbuses in their business ventures.

They Talk in Billions. —Detroit News.

POST HASTE.

Welcome, M. Herriot, we are indebted to you for doing your durndest with the deputies.

House committees got so out of practice that a return to their activities resulted in stalemate, but they are limbering up again.

The farmer thinks he is carrying a load, but wait till the farm bill staggers out with its pack of price and acreage regulation, mortgage reductions and monetary inflation.

M. Herriot arrives to add to the conversations another irrevocable decision by France to stick to gold—at least for purposes of negotiation.

Unfortunately it is only money that is discredited and which people want to get rid of that makes prices rise.

Tennessee Valley Authority will be the name of the first American principality.

Two District Commissioners are to be selected from 60 candidates. More than enough left to form a city council to relieve Congress of our worries.

The Japanese army in China is evidently a bit rusty on its native language and couldn't understand Tokyo's order to cease firing.

It would be an eye-opener to the gentlemen on the Hill if they had the figures on how many million citizens are doing nothing today because they are waiting to see what Congress will do for them.

When the transportation bill is received this week Congress is expected to resume its honeymoon special speed and railroad it through.

Railway coordinators will desiccate stocks, combine terminals, reduce train service, and try to forget the workers who will be displaced.

Permissive authority to regulate money will make to be or not to be soliloquizers of business men.

Senator Elmer Thomas, of Oklahoma, thinks six billions of inflation will be enough. Nobody on either side disagrees.

But if this isn't enough, the other various 2,000,000,000 measures to be scattered about will do the trick. Don't refuse a salary increase, for groceries are going up.

Young Philip La Follette was abroad only long enough to get the idea that Europe wants Uncle Sam to take world leadership. PAUL HUDSON.

And Circulating of Money.

Jacksonville Times-Union.

Washington estimates that before July 1 $65,000,000 will be spent in repairing and overhauling breweries for making beer. "Not so worse" for the unemployed.

JUST FOLKS

By EDGAR A. GUEST

RICHES.

He who has gold has little to hold,
But he with a friend or two
Has treasures which shall make him rich
His whole long lifetime through.

He who has fame its joy may claim
'Til a cleverer man shall rise,
But he who is kind shall friendship find
'Til death shall shut his eyes.

He who has land may respect command
'Til change shall his fortune steal,
But the man with a friend to his journey's end
Has something whose worth is real.

He who has power in one short swift hour
To a stronger man may fall,
But who has stayed true to the best he knew
Has wealth that surpassed all.

(Copyright, 1933.)

Owning a City Wouldn't Make You Rich if You Were the Land's Only Inhabitant.

By ROBERT QUILLEN

IF you are one of those who hope to gain some advantage or escape the common peril by hoarding money, you doubtless justify yourself by saying: "This is my money, honestly come by, and I have a right to do with it as I please."

You are mistaken. Whose name is on the money? Is it yours?

The name gives proof of ownership. If you will examine a piece of currency, you will find that it belongs to the United States.

The money belongs to your country, which means, of course, the people of your country. They give the money value, and without their faith it would have no value.

You think your hoarded currency is backed by gold, but it isn't. The Treasury's legal reserve of gold is 40 per cent of the currency's value. The collateral that makes your paper money valuable is 40 per cent gold and 60 per cent faith.

That 60 per cent of faith is supplied by the people of your country. They have confidence in the stability and integrity of their government. They believe in the power and safety of the nation.

That belief makes them willing to accept paper money at its face value, and that willingness gives the paper its value.

In a land of many inhabitants, you can have no right that is not shared by all the people. And the way to determine whether you have a certain right is to discover what would happen if everybody exercised it.

If you have the right to hoard money, everybody has it. But if everybody should hoard the money now in his legal possession, all banks would close and all business stop. You would share the common ruin.

He who would save his life shall lose it. If you try to save yourself by exercising a "right" that ruins your country, you succeed only in destroying yourself. For your welfare depends on the welfare of the country, and all that you have would be worthless if this civilization collapsed.

If the ship is filling with water, it is madness to quit the pumps and pack your belongings. If the ship is saved, your trinkets will be saved; if it sinks, you will have no interest in trinkets.

(Copyright, 1933.)

POLITICAL COMMENT

Inviting Commercial Disaster.

New York Journal of Commerce.

In the processing features of the farm relief bill the country has been presented with one of the worst forms of sales taxation that could be devised by human ingenuity. The taxes are to be levied upon basic raw materials, the rates will be extraordinarily high, and the Treasury will receive nothing. The proceeds will be used to raise the prices of specified classes of agricultural commodities for the benefit of certain favored groups of farm producers at the expense of the whole body of consumers.

That, however, does not complete the indictment of the measure. The processing taxes will introduce confusion and uncertainty into the industries called upon to pay them. Although it is assumed that the processors will be able to shift the tax burden to consumers, there is no assurance that such will be the case. On the contrary, the sharp shrinkage in the income of industrial workers makes it certain that efforts to add the processing taxes to the prices of processed goods will encounter serious obstacles. The processors, forced to rely upon the discretionary leniency of the Secretary of Agriculture to make the rates reasonable, will have to carry on business without knowing what new decrees may be issued from time to time. The result will be most hampering to conclusion of long-time contracts.

An English View.

London Express.

The Americans are inviting us to Washington again. They are a wonderful race.

When the war was over, they said to us, "Settle with Ireland and we are friends forevermore." We did it.

Then they said, "Give us a 9-mile limit to control our liquor smuggling and we are friends forevermore." We did it.

They said, "Settle the debt and we are friends forevermore." We did it.

They said, "Reduce your navy and we are friends forevermore." We did it.

They said, "Cancel your treaty with the Japanese and we are friends forevermore." We did it.

Now they say, "Go back to the gold standard and we are friends forevermore."

Possibly we shall do it.

A Profitable Opportunity.

Providence Journal.

That the United States and Great Britain can improve their own commercial relations to mutual advantage by straightening out current difficulties concerning such matters as tariffs, fluctuating exchange due to an unstabilized British currency, and maldistribution of gold reserves, is beyond question. That they can also proceed to break down similar barriers in the commercial relations of other countries through joint action, once their own mutual problems are adjusted, is a strong probability. The vicious circle of retaliatory tariffs, of currencies managed in lieu of a gold standard, of embargoes and quotas, and whatnot, should no longer be tolerated. It is holding world trade stagnant.

French Security Again.

Philadelphia Public Ledger.

Among the matters to be discussed in the course of the coming international conversations in Washington, the perennial question of guaranteeing French security is likely to arise. It may again take the form of a treaty pledging the United States in advance to consult with other nations in case a war emergency arises.

The United States is already more or less firmly committed, through official statements and precedent to such consultation. Furthermore, both the Republican and the Democratic election platforms recommended this course. But there is no definite, binding pact and unless there is a decided reversal of opinion on the issue none will emerge from the forthcoming negotiations.

Postal Rates to Go Down.

St. Louis Post-Dispatch.

It was reasonable to suppose that, as soon as the losses resulting from 3-cent letter postage were brought to the attention of President Roosevelt and Postmaster General Farley, action would be taken to remedy the situation. This has now resulted. At a conference with House leaders, it was decided to present immediately a bill lowering the rate on local letters to 2 cents. There is no chance that the Government will lose money by this reduction, and there is a good prospect that a part of the estimated $100,000,000 lost to postal revenues as a result of the misguided increase last July will be restored.

LETTERS TO THE EDITOR

Ruth Bryan Owen Is Needed at Home—A Leader Who Could Serve Humanity Well.

To the Editor of The Post—Sir: It is a matter of regret that Ruth Bryan Owen is to leave this country for Denmark, as she is needed at home, and home is where every woman's first duty lies. Mrs. Owen is needed by the women of the United States, by her party and by those agencies which work for the betterment of humanity. We could have sent a politician to represent us at Copenhagen and he would not have been greatly missed, but not so with Ruth Bryan Owen.

The fine ability of this gifted lady and her adaptability to public affairs, her charm and dignity of character make her essentially a leader, and the women who are working for equal political and social rights need such a leader.

I heard Mrs. Owen deliver two addresses in her canvass for renomination for Congress. The plaza at Jacksonville, Fla., was jammed with thousands of people on both occasions, and she was cheered to the echo as she gave an account of the work she had been doing in Congress and the advocacy of measures deemed of benefit to her people. Her narration of her work along humanitarian lines, especially, touched a responsive chord in the hearts of many listeners, who were not accustomed to hearing such things in a stump speech.

Ruth Bryan Owen was caught in the political maelstrom caused by the wet and dry issue and went down to defeat, yet I venture to say, from my knowledge of conditions in Florida, that she was as close to the hearts of the people the day after her defeat as at any time in her career, and many wish for an opportunity to again vote for her. Her presence in the State delegation helped to put Florida on the map.

Ruth Bryan Owen, the country wishes you well. May you have a happy voyage and a safe return.

W. H. STOVALL.

Bourgeois Citizen Doesn't Sympathize With Secretary Perkins' Industrial Plan.

To the Editor of The Post—Sir: As a still unabashed member of the substantial class of citizens who in Russia are called the "bourgeoisie" as a term of contempt, I hope you will permit me to say that from my viewpoint the letter of Secretary of Labor Perkins in The Post April 21, favoring arbitrary regulation of industry and wages, does not seem like good American doctrine. Its implication that the Republic has reached a point where State lines must be obliterated or there will be no further healthy progress by the American people, at once marks the proposed regulation of industry as a dangerous experiment. As is generally the case with the propaganda of State socialism its major premises take too much for granted. The likening of our present business emergency to a war emergency is, for instance, in the nature of a snap judgment. If the Labor Department scheme were in fact an emergency experiment, it might be worth the open-minded consideration of everyone. But if adopted it would surely involve a permanent change in the American system. It will no doubt win the hearty acclaim of parlor socialists. But I hope the bourgeoisie's representatives in Congress will be bourgeois enough not to be fooled by it. W. P. P.

Past Chief of Sons of Jonadab Announces That Order Is Still Going Strong.

To the Editor of The Post—Sir: In regard to Mr. John C. Wilson's article in The Post of April 20, 1933, about the Sons of Jonadab going into desuetude since prohibition went into effect, I would like to inform Mr. Wilson that he is very much mistaken. The Sons of Jonadab are still going strong, and getting stronger every day. We meet every Thursday night at our hall, 623 Indiana avenue northwest, and would welcome any one who wants to join us. As you know, we try to redeem men by moral persuasion rather than by forcing them to do something they don't want to do. GEORGE NEWMAN,
Past Chief, Sons of Jonadab.

Hails Franklin D. as the Greater Roosevelt Who Will Pep Up the World.

To the Editor of The Post—Sir: Things are clicking down at the White House. The Greater Roosevelt is doing things with machine-gun rapidity. Furthermore, he is going to hold a pep meeting at the White House soon and tell the big shots of the world what must be done if we are to continue to eat pork chops. The ax he is going to use to chop down the high tariff walls of the world is going to be made of Rooseveltian steel and tempered with the Roosevelt smile.

Soon the world is going to hail the White House speed king as the economic savior of the world.

A. J. PLANT.

Woman Questions Secretary Perkins' Personal Knowledge of Labor Problems.

To the Editor of The Post—Sir: This Miss Frances Perkins—has she ever been a worker in, or at, any of the branches of industrial wage-earning work? Has she ever carried a dinner pail? Does she know, from work in the ranks of working women and laboring men, what their needs are?

It strikes me as about of the same sapiency as the lecture of old maids on the raising and care of babies—this stupidity of putting a woman at the head of a business of which she knows not a single thing.

MRS. B. LOUDUN.

ANNAPOLIS GREETS BOARD OF VISITORS

Official Inspection Group to Start Work at Naval Academy Today.

Special to The Washington Post.

Annapolis, Md., April 23.—Members of the official board of visitors appointed to make the annual inspection of the Naval Academy began to assemble in Annapolis tonight preparatory to undertaking their task tomorrow. The group will remain here four days, closing its work with the preparation of a report setting forth needs of the naval institution for the next academic term, to be presented to the Secretary of the Navy and both houses of Congress.

The board is composed of five senators and six representatives, members of the Naval Affairs Committee of the Senate and House, and seven civilians, appointed by the President. The inspecting officials will assemble at the Officers' Club building at 11 a. m. tomorrow, received by Rear Admiral Thomas C. Hart, superintendent, and ranking officer of the academic staff.

Will Witness Drills.

The party will first visit the chapel and crypt of permanent tomb of the body of Admiral John Paul Jones, going thence to Bancroft Hall, dormitory of the midshipmen, and the sick quarters. The group will be luncheon guests of Admiral Hart, after which the first business session to elect a chairman and appoint subcommittees to facilitate the inspection routine will be held. Later in the afternoon the board will witness an infantry drill and other practical exercise by the midshipmen. At 5 o'clock Admiral Hart will hold a reception in honor of the official party.

The personnel of the official board follows: Senators Park Trammell (Democrat), Lakeland, Fla., chairman Naval Affairs Committee; Henry W. Keyes (Republican), Haverhill, N. H.; David I. Walsh (Democrat), Fitchburg, Mass.; Wallace H. White, jr. (Republican), Lewiston, Me.; Harry F. Byrd (Democrat), Virginia.

Admiral Simms on Board.

Representatives Carl Vinson (Democrat), Milledgeville, Ga., chairman, House Naval Committee; James S. Parker (Republican), Salem, N. Y.; Loring M. Black, jr. (Democrat), Brooklyn, N. Y.; Harry L. Englebright (Republican), Nevada City, Calif.; D. D. Glover (Democrat), Malvern, Ark.; Joachim O. Fernandez (Democrat), New Orleans, La.

Appointed by the President: Rear Admiral William S. Sims, U. S. N. retired; Dr. George E. Vincent, Rockford, Ill., former president of the University of Minnesota; Fred F Shedd, New Boston, N. H., prominent journalist and lecturer; F. Louis Slade, New York City, prominent in social and reform work; Robert M. Boyd, Montclair, N. J., business man and lawyer; Glenn R. Shriver, Watertown, N. Y., business man, and Commander Francis M. Furlong, U. S. N. (retired), Washington, D. C.

Commander T. L. Gatch, now on duty at the academy, has been designated secretary to the board.

Woodring Makes Sacrifice Appeal

Citizens Asked to Revive Unselfish Zeal They Showed in War.

Philadelphia, April 22 (A.P.).—A plea for the spirit of patriotic self-sacrifice that prevailed during the World War in fighting conditions that now threaten the Nation's economic structure was voiced tonight by Harry H. Woodring, Assistant Secretary of War.

Speaking at the annual reunion of the 312th field artillery, he said "the same unselfish zeal and the same readiness to discard old routine are essential to present success."

Mgr. Amleto Cicognani Consecrated at Vatican

Rome, April 23 (A.P.).—Mgr. Amleto Giovanni Cicognani, apostolic delegate to Washington, received his episcopal consecration today from the hands of Cardinal Raffaello Carlo Rossi, secretary of the consistorial congregation.

Following upon the consecration, Pope Pius received Mgr. Cicognani, who presented several relatives and friends. The delegate will sail on May 16.

Happenings in Washington Society Circles

President and Guests Spend Sunday on Sequoia.

THE PRESIDENT AND MRS. ROOSEVELT, the Prime Minister of Great Britain, Mr. J. Ramsay McDonald; his daughter, Miss Ishbel MacDonald; Sir Robert and Lady Vansittart, Mr. James Roosevelt, Mr. Louis McHenry Howe, secretary of the President, and Mr. Barlow, secretary of the Prime Minister, spent yesterday on the Potomac in the yacht of the President, the Sequoia, leaving Washington at 10 o'clock in the morning.

Mrs. Hughes, wife of the Chief Justice, has discontinued her days at home for the remainder of the season.

The Ambassador of Belgium and Mme. May and their daughter, Miss Francoise May, will be the guests of honor at a ball Saturday night at the Hotel McAlpin in New York under the auspices of the Belgian Benevolent Society.

The Ambassador of Great Britain and Lady Lindsay entertained at luncheon yesterday in honor of Miss Ishbel MacDonald. Their guests included Sir Robert and Lady Van Sittart; the Minister to Denmark, Mrs. Ruth Bryan Owen, Mrs. Ogden Mills, Mr. and Mrs. Adolph Caspar Miller, Mr. and Mrs. Lewis Douglas, Sir Frederick Leith Ross, Miss Cracknell, Mr. Howard Smith, Mr. Overton, Mr. Michael Wright and the third secretary of the embassy, Mr. Roger Makins.

Mr. and Mrs. Daniel Roper Entertained by McConihes.

The Secretary of Commerce and Mrs. Daniel Roper were the guests in whose honor Mr. and Mrs. Malcolm S. McConihe entertained at luncheon yesterday when their other guests included Senator and Mrs. Royal Copeland, the former Attorney General and Mrs. A. Mitchell Palmer, former Senator and Mrs. Gilbert Hitchcock, Maj. Gen. and Mrs. John A. Hull, Judge Lawrence Groner and Mrs. Edward Shouse.

The Minister of Austria and Mme. Prochnik entertained at dinner last evening.

The Minister of the Netherlands and Mme. Van Royen are in New York for a short visit.

The Minister of Czechoslovakia and Mme. Veverka entertained at luncheon yesterday in honor of the Ambassador of Mexico, Senor Gonzalez Roa, and Senator David I. Walsh.

Mr. MacDonald and Daughter To Be Guests of Borahs.

Senator and Mrs. William Borah will entertain at breakfast this morning for Mr. J. Ramsay MacDonald and his daughter, Miss Ishbel.

Representative Patrick J. Carley, of New York, returned to his apartment at Wardman Park Hotel over the week-end, coming here from his home, where he has been spending a short time.

Representative William E. Evans has moved to the Wardman Park, where he will make his home until the adjournment of Congress. Mrs. Evans has returned to their home in California.

Mr. and Mrs. William L. Kavanagh, of New York, motored to Washington and are guests at the Shoreham while visiting their daughter, Miss Doris L. Kavanagh, who attends Trinity College.

Miss Abbie Ingalls Sard is in Hot Springs, Va., for a short visit.

Miss Louise Whitehead has joined her father, Brig. Gen. H. C. Whitehead, U. S. A., in his apartment at the Wardman Park Hotel.

Mr. and Mrs. John Washington Davidge will entertain at dinner this evening.

Mr. and Mrs. Pierre Denoyer, who have been spending a few days at Wardman Park Hotel, have returned to their home in New York City.

Gen. and Mrs. William S. Harts and their daughter, Miss Cynthia Harts, are in New York for a short visit.

Mr. and Mrs. Wallace R. Gordon, of New York, motored to Washington and are guests at the Shoreham for a few days.

Mr. and Mrs. A. E. Van Hagen, who make their home at the Wardman Park, entertained at a dinner dance Saturday, later taking their guests to the supper dance in the dragon room of the hotel.

Maj. and Mrs. Henry Leonard entertained at dinner last evening.

Mrs. J. G. Fulton Takes Hotel Suite Here.

Mrs. J. G. Fulton, of Norfolk, Conn., who, accompanied by Miss Jean Van Kirk, arrived here by motor last week, has taken a suite at Wardman Park Hotel.

Mr. and Mrs. Horace Lee Washington have closed their home here and have sailed for England with their daughter, Miss Helen Lee Washington. They will return to America in July when they will go to their home in York Harbor, Me., for the remainder of the summer.

Mr. and Mrs. James C. Townsend, of Selbyville, Del., are guests at the Shoreham for a few days.

Mrs. Alvin Hert entertained at tea yesterday in honor of Miss Mary Louise Durham.

Mrs. George Mesta, who is at present in New York, will entertain at tea tomorrow for the members of the general committee for the annual book drive for the benefit of the American Merchant Marine Library Association.

Mr. and Mrs. Arthur E. Braum, of Pittsburgh, arrived here by motor over the week-end, and for the duration of their visit they will be at the Wardman Park Hotel.

Mr. Samuel Herrick, president of the Huguenot Societies in America, is at the Roosevelt during the convention of the societies.

Retiring Envoy to France Disembarks With Wife.

The retiring Ambassador of the United States to France and Mrs. Walter Evans Edge arrived yesterday in New York aboard the Isle de France.

Mrs. Alfred M. Penney is here from Oyster Bay, N. Y., to spend an indefinite time. She has taken a suite at Wardman Park Hotel.

Mrs. T. M. Wilson, who has been visiting in Jacksonville, Fla., has returned to the Shoreham.

Miss Margaret Honeycutt, daughter of Col. and Mrs. Francis Honeycutt, is the guest of Col. and Mrs. Chauncey Fenton, in West Point.

Mr. and Mrs. J. L. Hooper are here from their home in Battle Creek, Mich., to remain for several months, and they have leased an apartment at the Wardman Park Hotel.

Mrs. Mary O'Dowd and her daughters, Miss Grace O'Dowd and Miss Kathryn O'Dowd, of New York, are guests at the Shoreham for a week.

Col. and Mrs. Spencer Cosby will sail early next month for Europe to spend the spring and summer on the continent.

Mr. and Mrs. Gillilan In Atlantic City.

Mr. and Mrs. Strickland Gillilan, who make their home at the Shoreham, left Saturday for Atlantic City, where they will be at Haddon Hall for about two weeks. Their daughter and son-in-law, Mr. and Mrs. Carl Buchheister, of Long Island, and their two children will join them there.

Dr. and Mrs. R. L. Sexton, of Grand Rapids, Mich., are visiting Senator and Mrs. Arthur H. Vandenberg at Wardman Park Hotel for a short time.

Miss Caroline Jones is the guest of her sister and brother-in-law, Lieut. and Mrs. James Mason Miller, in Charleston, S. C.

Maj. and Mrs. Edgar B. Colladay entertained at the dinner dance at the Shoreham Saturday. Their guests numbered sixteen.

Miss Olivia Arth is the guest of Lieut. and Mrs. Norman H. Smith at their home in Fort Hoyle.

Mrs. Ernest Gude entertained at luncheon at the Shoreham Saturday in honor of Mrs. Dana Sutliff, of Shippensburg, Pa. Her other guests were Mrs. Ernest Gustafson, Miss Ella Lamb, Mrs. Jefferson Davis and Mrs. A. Natalie Deslo.

Mrs. Frank King, of Wardman Park Hotel, has left for Philadelphia to spend a few days while attending a meeting of the Colonial Dames of America.

Dinner Party in Honor Of Mrs. Charles B. Gates.

Mrs. Charles B. Gates, of Worcester, Mass., was entertained at a dinner party at the Pierce Mill Tea House Wednesday evening by Mrs. Frank W. Hoover, of Glenbrook road, Bethesda, Md. Other guests of Mrs. Hoover were Mr. and Mrs. Frank A. Woodhead, of old Georgetown road, Bethesda, and their sons, Mr. Frank Woodhead, jr., and Mr. Allen Woodhead.

Mr. and Mrs. Leon D. Roys, of West Newton, Mass., are guests at the Shoreham. They are directors of Camp Idlewild, at Lake Winnepasakse, N. H., and while here they will hold a reunion of boys from Washington and vicinity who attended the camp.

Mr. and Mrs. William Osgood Morgan, of Montclair, N. J., are week-end guests at the Shoreham.

Constitution Chapter, D. A. R., gave its annual luncheon yesterday at the Willard Hotel in honor of its regent, Mrs. Charles L. Dasher. Mrs. Daniel Roper, wife of the Secretary of Commerce, was the guest of honor. Other prominent guests were Mrs. David D. Caldwell, retiring vice president general; Miss Helen Harmon, newly elected vice president general; Mrs. Harry C. Grove, state regent; Mrs. H. Fay Gaffney, vice president general from Georgia; Mrs. Zebulon Judd, State regent from Alabama; Mrs. T. Y. Richardson, State regent from Oregon; Mrs. Mattie H. Stewart, Charlotte, N. C.; Mrs. Sara Bent Pillsbury, Texas; Mrs. Carrie D. Brundage, London; Mrs. William Lane Austin and Mrs. John B. Herrell, of the District. Many past regents of the chapter were present, among them Mrs. Harry F. Carry, who now resides in Cincinnati. At the request of the toastmistress, Mrs. E. Richard Gasch, the salute to the flag was given before the guests were seated at the tables, which were beautiful with spring flowers and colored candles.

The Washington Club of Trinity College will give a tea Saturday from 3 to 5 o'clock for the seniors of the Catholic high schools.

Trinity students arranging the tea are: Miss Eleanor Rattigan, '34; Miss Mary Collins, '35; Miss Mary Godfrey, '36, and Miss Yeteve Steele, '36.

Members of the Washington Club who will receive the guests are: Miss Regis Boyle, '33; Miss Eileen McGrath, '33; Miss Uriel Sheehy, '34; Miss Dorothy Skirm, '35; Miss Peggy O'Donnell, '33, and Miss Genevieve Oliver, '34.

The marriage of Enid Corinne Williams, daughter of Mr. and Mrs. George Francis Williams, of 1235 Madison street northwest, to Norman Edgar Staley, of Waldo, Wis., was performed Saturday afternoon in Takoma Park Presbyterian Church by the Rev. R. Paul Schearrer.

Miss Williams, who was presented in marriage by her father, was costumed in oyster white lace with a tulle veil held by a cluster of orange blossoms. She carried bridal roses and lilies of the valley. Miss Helen Campbell Williams, the maid of honor, wore a cream-colored lace insertion over maize taffeta. She carried peach and talisman roses. Other attendants were Cecilia Whitacre, Harriette Mitchell, Virginia Jones Williams and Sannye Hardiman. Two of them were attired in peach and two in blue.

Ralph Irvin Williams was best man. The ushers were Laurence Leighton Williams, Edward Green, Edward Thomas and Kenneth Williams.

After the wedding a reception for the bridal party was given at the home of the bride's parents. Mrs. Staley's traveling costume consisted of a powder-blue suit trimmed with gray squirrel, and gray accessories to match.

Out-of-town guests at the wedding included Miss Mary B. Campbell, Trenton, N. J.; Perdue Cleaver, Lansdale, Pa.; Mr. and Mrs. Vincent Gerdum, Aberdeen, Md., and Mrs. Henderson and Miss Henderson, of Baltimore.

Mr. and Mrs. Staley will make their home in Washington.

Engagement Announced

Underwood & Underwood.

MISS ALIDA ROBINSON,

daughter of the former Assistant Secretary of the Navy and Mrs. Theodore Douglas Robinson, whose parents have announced her engagement to Mr. Kenneth Walker, son of Mr. and Mrs. John Walker, of New Jersey.

Culbertson on Bridge

By ELY CULBERTSON

659

MASTERS OF BRIDGE.

EDWIN A. WETZLER, treasurer of the well-known Cavendish Club of New York, undoubtedly belongs among the best card players in the world. In the days of Auction he was known as the favorite partner of all the experts, and could adapt his game to suit any of them. Since Contract superseded Auction he has devoted less time to tournaments, confining himself mostly to Rubber games at his club. Recently, however, he has participated in the Duplicates which are held there weekly, and has amassed an amazing succession of top scores.

The following hand illustrates his ability to squeeze extra tricks out of hands: Mr. Wetzlar sat South.

South, Dealer.
Neither side vulnerable.

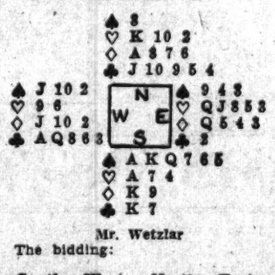

Mr. Wetzlar

The bidding:

South	West	North	East
1♠	Pass	2♣	Pass
3NT	Pass	Pass	Pass

Mr. Wetzlar's choice of bids on the second round was very fine. In match-point play, notrump counts slightly more than a suit bid, and since it appeared that as many tricks could be made in notrump as in spades, his immediate leap to game was an excellent piece of strategic bidding.

The play was quite interesting. Mr. Wetzlar's partner was well known as a psychic bidder and so West decided that the club bid was a bluff. Consequently he decided in favor of the Ace-of-clubs Opening, which gave Mr. Wetzlar a chance to score an unquestioned top on the board. A club was returned, and South took three rounds of spades, the suit dropping. It now remained to be seen whether a double squeeze was possible. Two rounds of hearts were taken, the King winning the trick in Dummy, whereupon a diamond was returned. The prospects for the squeeze were now very fine and so the next three leads were spades. On the last spade lead West was down to the Queen of clubs and Knave-Ten of diamonds, while Dummy held the Knave of clubs and the Ace-8 of diamonds. West, of course, discarded a diamond, whereupon the Dummy discarded the Knave of clubs. This left East with the Queen of hearts and the Queen-5 of diamonds, and whichever card he discarded was bound to give the Declarer the rest of the tricks. Actually he decided in favor of the Queen of hearts, not being sure of the location of the thirteenth heart. This enabled Mr. Wetzlar to make good his 7-spot in that suit, and he captured his last trick with the Ace of diamonds.

TOMORROW'S HAND.

If you were North and playing against a contract of six clubs, what card would you lead with the hope of defeating the contract?

West, Dealer.
Neither side vulnerable.

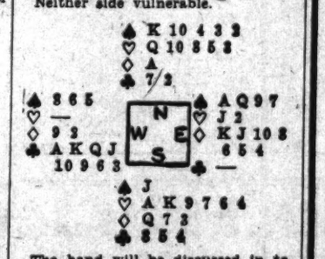

The hand will be discussed in tomorrow's article.

(Copyright, 1933.)

Fifth Avenue Fashions

If you find it necessary to study your figure for a slender appearance, here's your number.

The deep scalloped yoke is slenderizing and charming. The similar treatment of the skirt has a tendency to narrow the hipline.

The draped bodice with its V-neckline is still another slimming quality.

It is carried out in navy blue and white crepe silk print with plain white crepe.

Style No. 3129 is designed for sizes 36, 38, 40, 42, 44, 46 and 48 inches bust.

Size 36 requires 2⅞ yards of 39-inch printed with 1¼ yards of 39-inch plain material. Price of pattern 15 cents.

Our new Fashion Magazine for spring contains all of the new spring styles for women, misses and children as well as interesting illustrated articles—Beauty Hints, Hairdressing, How to Reduce Sensibly, Poise as an Aid to Fashions, Dressmaking Hints, &c.

Just write "Fashion Magazine" on any piece of paper, inclose 10 cents in stamps or coin and mail your order to Fashion Department, The Washington Post, Fifth Avenue and Twenty-third street, New York City.

No. 3129. Size.....

Name.....

Street Address.....

City..... State.....

Splendid Values in

PLATED WARE

16" Well-and-Tree Footed Platters
12" Relish Dishes
Double Vegetable
Gravy Boat & Tray
CHOICE, EACH ... $4.95

These pieces are heavily silver plated on nickel silver base and have the old-fashion bead border.

DULIN & MARTIN
Connecticut Ave. and L
Gifts and Home Furnishings Since 1847

Try the Pyle Process

What matters most is your health. Some germs lurk in soiled rugs. Have them cleaned and sterilized by

CALL MR. PYLE
Nat. 3257-3291-2036

Sanitary Carpet & Rug Cleaning Co., Inc.
106 Indiana Ave. N.W.
Members Rug Cleaners Inst. of America

Stationers Office Outfitters
SINCE 1868
3 Convenient Stores
CHAS. G. STOTT & CO. INC.
1513 K.-1310 NEW YORK AVE.-824 17TH.
PHONE NATIONAL 4181

PETRO NOKOL
OIL BURNERS SAVE MONEY
Automatic Heating Corp.
1719 Conn. Ave. North 0627

POST WANT ADS PAY.

WOODWARD & LOTHROP
10TH 11TH F AND G STREETS
PHONE DISTRICT 5300

Parking Service

The Capital Garage, located at 1312-1320 New York Avenue N.W., has established a branch service at the curb adjacent to our G street entrance. Upon request of car owners, uniformed employes of the Capital Garage will take the car to its garage for parking, and return same when wanted, at the garage's regular parking rates of—

Thirty-five (35c) cents for the first three (3) hours or less, and
Five (5c) cents for each additional hour or part thereof.

Woodward & Lothrop has no connection with or control of this service—it being conducted solely by and for the Capital Garage.

Sharp Edges for Scissors and Knives
At Little Cost

Scissors Sharpened	*Knives Sharpened*
Small, 20c; large (8 inches or over)....25c	Small kitchen, 20c; large kitchen (8 inches or over) 25c
Badly nicked, 35c; Grinding broken point 25c	Grinding broken points, 25c; penknives, per blade 10c

MANUFACTURING DIVISION OFFICE SEVENTH FLOOR

WOODWARD & LOTHROP
10TH 11TH F AND G STREETS
PHONE DISTRICT 5300

"Fit as a Fiddle"

—and ready for a brisk canter— or the jumps

And well-turned-out, too—in a brownish tweed riding coat—and jodhpurs of a lighter tan cavalry twill. Correct riding clothes are a specialty of ours.

The Coat, $15
Jodhpurs, $3.95
Riding Shirts, $1.95
Ties, $1 to $1.50
Jodhpur Boots, $8.50
String Gloves, $3

Other Coats, $18.75 to $29.50
Riding Breeches, $2.95 to $15

SPORTSWEAR
THIRD FLOOR

ACCESSORIES
AISLE 11
FIRST FLOOR

Beauty Budgets
Welcome this Gift from
Helena Rubinstein

Do you know Helena Rubinstein's Pasteurized Face Cream, that wonderful cleansing, nourishing, revitalizing cream? Do you know her Youthifying Tissue Cream? Well, here is an opportunity for you to have both of these creams for a mere dollar, because—for a limited time only—

Helena Rubinstein authorizes us to include a dollar-size gift jar of her Youthifying Tissue Cream with every dollar purchase of Pasteurized Face Cream.

Do not miss this generous Helena Rubinstein offer—this marvelous two-cream beauty treatment which lasts 6 to 8 weeks and brings most beautifying results.

TOILETRIES, AISLE 18, FIRST FLOOR

FIREPROOF STORAGE
Call Potomac 0682
For household goods, silverware, rugs, automobiles. Also packing for shipment—moving.
METROPOLITAN WAREHOUSE CO

The Parrot
20th and R Sts. N.W., at Conn. Ave. Phone! North 5918.
Luncheon, 50c, 65c, 90c, $1.
Dinner, 75c, 85c, $1.
With warm days inviting you out-of-doors, lay aside the responsibility of planning meals and marketing. Dine at The Parrot, in surroundings as charming as your own home.
The Parrot famed cuisine and service are maintained at a new scale of lowered prices.
Daily from 12 noon 'till 8 P. M.
"Speaks for Itself"

Fur and garment storage means Certified Cold Storage at the Security Storage Company 1140 15th Street, and *absolute* protection from all risks. The small cost is more than offset by the lengthened life of furs and fabrics.

Daily Cross-Word Puzzle

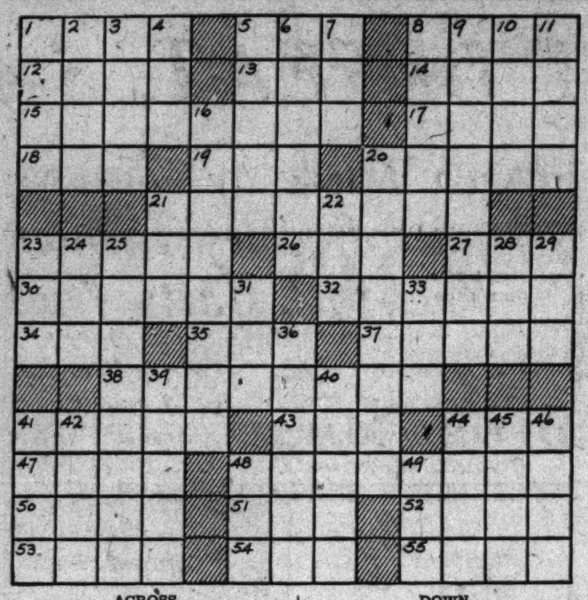

ACROSS.

1 Free card of admission
5 Liquor
8 Parts of a play
12 Medicinal plant
13 Pear-shaped fruit
14 Ibsen character
15 Publishing without authority
17 Sign
18 Devoured
19 Exist
20 Bound with narrow fabric
21 Hygienic activity
23 Kind of cockatoo
26 Toper
27 Pedal digit
30 Revolve
32 Boiled leaves of young plants
34 Came face to face with
35 Sick
37 South American mountains
38 Erosive agents
41 Citrous fruit
43 Turn to the right
44 Frequently
47 Swiss mountains
48 Ways of access or transit
50 Particle
51 Siamese coin
52 Bristle
53 Food fish
54 Affirmative
55 Equal

DOWN.

1 Father
2 Alighted
3 Angry: slang
4 Ocean
5 Burning
6 Ocean-going passenger steamers
7 Urge on
8 Small wild oxen
9 Took part in a contest
10 Largest vegetable organism
11 Grit
16 System of raising governmental revenue
20 Performs a certain chemical analysis
21 Age
22 Tooth of a gear wheel
23 Take up weapons
24 Fish eggs
25 Tries
28 United
29 Feminine ending
31 Old times: poet
33 Type measures
36 Ambassador
39 Flowers
40 Cozy homes
41 English essayist
42 Pen name of 41 Down
44 S-shaped molding
45 Festival
46 Former ruler
48 Remunerate
49 Serpent

YESTERDAY'S ANSWER.

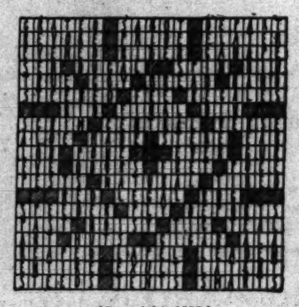

(Copyright, 1933.)

Radio Dial Flashes

By ROBERT D. HEINL

THE 1933 Festival of Chamber Music of the Library of Congress will broadcast from the Library Auditorium over WJSV today and tomorrow. This year's festival brings Adolf Busch and his String Quartet to America for the first time; and the programs to be broadcast include both American and world premiers.

Today's broadcast opens with the Adolf Busch String Quartet playing the American premiere of Busch's own composition, "Nine Pieces." The Quartet, consisting of Busch himself, as first violin; Gosta Anderson, second violin; Karl Doktor, viola, and Hermann Busch, cello, is the most famous of German string ensembles and is known throughout the continent. The concluding selection of their broadcast will be the Beethoven Quartet in E flat, Opus 127.

The Columbia network will take today's program from 12 noon to 1:15 p. m. The first fifteen minutes will not be broadcast by Station WJSV, because of a previous commercial contract, but the rest of the performance will be presented locally.

THE opening of the annual American Red Cross convention in Washington will be heard over WRC at 10:30 o'clock this morning. The principal speakers will be Judge John Barton Payne, chairman of the organization, and James L. Fieser, vice chairman.

Attorney General Homer S. Cummings will speak over WRC at 10:30 o'clock in the fourth of the "Cabinet Series" arranged by the National Radio Forum. Secretary of Agriculture Wallace, originally scheduled for this date, will be heard later in the series.

Mr. Cummings is expected to discuss the Department of Justice plans for law enforcement, as well as the general activities of this deparment.

At last it has been revealed how Pat Barnes gets the names of the scores of characters he uses in his radio programs. Pat writes his broadcasts in his library and when a new character is introduced he looks about him and selects a name from either the titles, the authors or the publishers of his books.

CEREMONIES commemorating the 400th anniversary of the birth of William the Silent, Count Nassau and Prince of Orange, will be broadcast over WRC at 2:30 o'clock this afternoon, under the auspices of the Netherlands-American Foundation.

Speakers to be heard during the program include Judge Edward R. Fitch, Presiding Justice of the Appellate Division of the Supreme Court; Dr. J. H. Van Royiken, Minister from Holland; Dr. W. H. S. Demarest, president emeritus of Rutgers Colleges and president of the New Brunswick Theological Seminary, and William Phillips, Undersecretary of State, and former Minister to Holland.

Effective tonight, "Neighbors," the serial of small town life by Zona Gale, will be presented on Mondays over WRC at 9:30 p. m. instead of on Saturdays.

Peggy Allenby, dramatic actress on several radio programs, has a policeman as one of her faithful listeners, especially during the Warden Lawes "Twenty Thousand Years in Sing Sing" dramatizations.

Imagine her surprise when during a rainstorm, a package with a policeman's white raincoat arrived at the studio for Peggy. A note from the admiring policeman said it was much too small for him.

The Rollickers Quartet will return to the air with a double schedule beginning today. They will broadcast WRC at 11:15 this morning, and each 15 minutes of musical melange over Friday at 5 p. m., beginning this Friday.

The Rollickers are an old radio group—Clark Brewer, first tenor; Victor Hall, second tenor; William Scholtz, barytone, and James Davies, basso.

A new personality will come to the air today when "The Voice of Experience" is heard over the Columbia network for the first time. WJSV will broadcast the series six times a week—daily except Saturday and Sunday at 11 a. m. and Wednesday evenings at 8:00.

COMMEMORATING the 369th birthday of William Shakespeare, the Radio Guild will present Clemence Dane's "Will Shakespeare," with Alfred Shirley in the title role and Florence Malone as Queen Elizabeth. The radio dramatization of this story of the great playwright's life will be broadcast over WMAL at 4 o'clock.

Winston Churchill, British statesman and author, will be heard throughout North America over Columbia, including WJSV, at 2:30 o'clock today, when his speech on "England" is delivered before the Royal Society of St. George.

Spring in Indiana has its influence on Singin' Sam, who is now living on his farm there and commuting to Cincinnati once a week to broadcast, and his song selections for his program over WJSV at 8 o'clock, all deal with nature "At Sundown," "A Tree Was a Tree," "Sweet Bunch of Daisies" and "Out of the Dusk."

MARGARET WEST, the Texas cowgirl, heard over the networks, first came to New York to sing at Democratic rallies, thinking she might bolster the cause of Vice President John N. Garner, a fellow Texan. It was during her stay in New York that she sang her cowboy songs over the air for the first time.

Gounod's "Romeo et Juliet" will be presented as the second grand opera miniature in the current series under the direction of Howard Barlow over WJSV at 9 o'clock tonight.

Senator Arthur Capper, of Kansas, will discuss "Education: A Matter of Primary Importance," when he speaks during the National Farm and Home Hour (WJZ, 12:30 p. m.).

A program of sixteenth century choral pieces, spirituals and art songs will be presented by the Chicago Y. M. C. A. Chorus during a special broadcast over WMAL at 11:30 o'clock tonight. The chorus, consisting of 24 voices under the direction of Jacques Homier, has done extensive concert work.

PRESIDENT ROOSEVELT'S inaugural address was heard in Hell, according to a letter recently received by the N. B. C. from Ralph S. Hosmer, professor of forestry at Cornell University.

Prof. Hosmer reports that he received a letter from a friend in northern Norway, who reported that he heard the broadcast of the President's address in the town of Selbu, Norway. He went on to say that the name of the railway station for Selbu is Hell, Norway.

Two Pioneer Women Doctors to Meet Here

Two pioneer women doctors, "gate-crashers" of the medical profession, will meet tomorrow and Wednesday at the annual scientific sessions of the District Medical Society in the Medical Society Building, 1718 M street northwest. They are Dr. Maude E. Abbott, of Montreal, Canada, and Dr. Mary A. Parsons, 812 Twelfth street northwest.

Dr. Abbott, considered the greatest living authority on congenital heart disease, is the first woman physician ever invited to address an annual meeting of the District Medical Society. Wednesday afternoon she will give her personal reminiscences of Sir William Osler and discuss his contribution to knowledge of heart disease. Dr. Parsons will attend the scientific sessions as the first woman physician admitted to the Medical Society. She was admitted 45 years ago, when it required an act of Congress changing the charter of the society to admit women.

Are You HARD OF HEARING?

The New Radioear with special built-in telephone feature... something entirely new in portable hearing aids is now here.

Free Demonstration

1217 ETZ G.N.W.

Today's Happenings

Meeting—Quentin Roosevelt Post, No. 11, of American Legion, Potomac Boat Club, 8:30 p. m.

Meeting—Georgetown Citizens Association, St. John's Church, 8 p. m.

Meeting — Takoma Horticultural Club, Takoma Park Public Library, 8 p. m.

Play—St. Gabriel Players, St. Gabriel's Hall, 8:15 p. m.

Meeting—North Capitol Citizens Association, McKinley High School, 8 p. m.

Luncheon—University of Michigan Alumni, University Club, 12:30 p. m.

Luncheon—Alpha Delta Phi Fraternity, University Club, 12:30 p. m.

Meeting—National Society of United States Daughters of 1812, Willard Hotel, all day.

Card party—Episcopal Church Home for the Aged, Willard Hotel, 2 p. m.

Meeting—Business and Professional Women's Club, Willard Hotel, 8 p. m.

Dinner dance—Junior Red Cross, Mayflower Hotel, 8 p. m.

Luncheon — Typothetae of Washington, Raleigh Hotel, 12:15 p. m.

Luncheon—Acme Club, Raleigh Hotel, 12:30 p. m.

Meeting—Gamma Chapter of Delphian Society, Shoreham Hotel, 8 p. m.

Meeting—University of Michigan Women's Association, home of Dr. and Mrs. James G. Cumming, 2801 Thirty-fourth place northwest, 8 p. m.

Northeast Boys Club Will Meet Tomorrow

The Northeast Boys Club will hold its annual meeting at 8 p. m. tomorrow at their clubhouse, 1663 Kramer street northeast. W. R. Willoughby, president of the board of directors of the club, will preside.

Election of board members will be held and a program of boxing bouts participated in by members of the organization will be presented. The band of the National Training School for Boys will play several selections. A. B. Hinds, director of the club, will report on the activities of the organization last year.

DICK TRACY---The Hidden Menace

THE FIGURE ON THE KNOLL FIRES ONE SHOT WHICH MISSES ITS MARK. AT THE SAME INSTANT—STEVE TRIES TO MAKE A GETAWAY, BUT TRACY KNOCKS OUT STEVE-AND A MOMENT LATER SEES THE FLASH OF A RIFLE AS THE FIGURE ON THE KNOLL RAISES THE GUN. TO FIRE AGAIN...
AND THERE'S ANOTHER FOR GOOD MEASURE.
4-24
YEP- SOMEBODY ON THAT KNOLL TRIED TO KILL ME-BUT I GOT HIM FIRST!
BUT WHO COULD IT BE, TRACY?
I'LL KNOW IN A MOMENT.
BUT WHAT ABOUT STEVE? - HE MAY GET AWAY!
DON'T WORRY ABOUT HIM - I GAVE HIM A CLIP ON THE JAW THAT'LL KEEP HIM ASLEEP FOR A LONG TIME. LET'S SEE WHO'S UP HERE.

MINUTE MOVIES

(All rights protected by the George Matthew Adams Service. Trade Mark Registered U. S. Patent Office.)

Baby Mine

POP SAYS HAVING MAW TO HOLD HIM DOWN HELPED HIM TO GET UP IN THE WORLD.

By Ed Wheelan

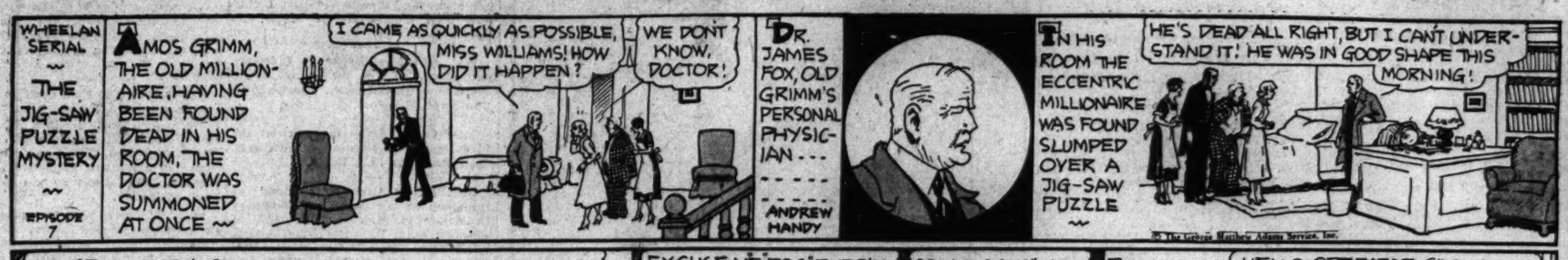
WHEELAN SERIAL
THE JIG-SAW PUZZLE MYSTERY
EPISODE 7
AMOS GRIMM, THE OLD MILLIONAIRE, HAVING BEEN FOUND DEAD IN HIS ROOM, THE DOCTOR WAS SUMMONED AT ONCE
I CAME AS QUICKLY AS POSSIBLE, MISS WILLIAMS! HOW DID IT HAPPEN?
WE DONT KNOW, DOCTOR!
DR. JAMES FOX, OLD GRIMM'S PERSONAL PHYSICIAN - - -
ANDREW HANDY
IN HIS ROOM THE ECCENTRIC MILLIONAIRE WAS FOUND SLUMPED OVER A JIG-SAW PUZZLE
HE'S DEAD ALL RIGHT, BUT I CAN'T UNDERSTAND IT! HE WAS IN GOOD SHAPE THIS MORNING!
© The George Matthew Adams Service, Inc.

MR. GRIMM HAD A STRONG HEART FOR A MAN OF HIS AGE. AND SO WE CAN DISCARD THE THEORY OF HEART FAILURE. FROM THE RIGID APPEARANCE OF THE BODY IT WOULD SEEM THAT HE MAY HAVE TAKEN SOME SORT OF POISON...ER... BY ACCIDENT!!
EXCUSE ME, DOC, BUT I'M A POLICE SERGEANT AN' IF YOU THINK THINGS LOOK SUSPICIOUS, I'LL CALL MY CHIEF!
"SUSPICIOUS" IS AN UNPLEASANT WORD, SERGEANT! I PREFER TO SAY "UNUSUAL"!!
4-24
NEVERTHELESS CASSIDY DECIDED TO SUMMON INSPECTOR KEENE
HELLO, OPERATOR, GIVE ME WICKERSHAM 2-4472! HURRY IT!!
MORE HERE TO-MORROW!

THE GUMPS — Follow the Gumps in the Colored Comic Section of The Sunday Post — A Mother's Plight

WELL, MOTHER—HOW DO I KNOW WHY UNCLE BIM HUNG UP WHILE YOU WERE TALKING TO HIM?
WELL, YOU SHOULD KNOW—IT'S BECAUSE OF YOUR RUNNING AROUND WITH THAT YOUNG SCAMP- ROLAND- AS YOU CALL HIM- WITH THE BEAUTIFUL HAIR-
4-24
AND THIS IS THE THANKS I GET FOR TAKING YOU ABROAD- TRYING TO FIND A TITLE FOR YOU TO MARRY- AND AFTER I GET THE WEALTHIEST BACHELOR IN THE WORLD FOR YOU- YOU SPOIL ALL MY PLANS— TIME- MONEY- EVERYTHING WASTED-
I'LL TAKE YOU ABROAD AGAIN SOMETIME- WHAT I SHOULD DO IS TAKE YOU ACROSS MY KNEE- A COUPLE OF SWELL SWEETHEARTS YOU AND BIM TURNED OUT TO BE- A FISH ON ONE END OF THE LINE- AND A FOOL ON THE OTHER-
SIDNEY SMITH
Reg. U. S. Pat. Off.; Copyright, 1933 by The Chicago Tribune.

"CAP" STUBBS — No Boys or Dogs Allowed! — By Edwina

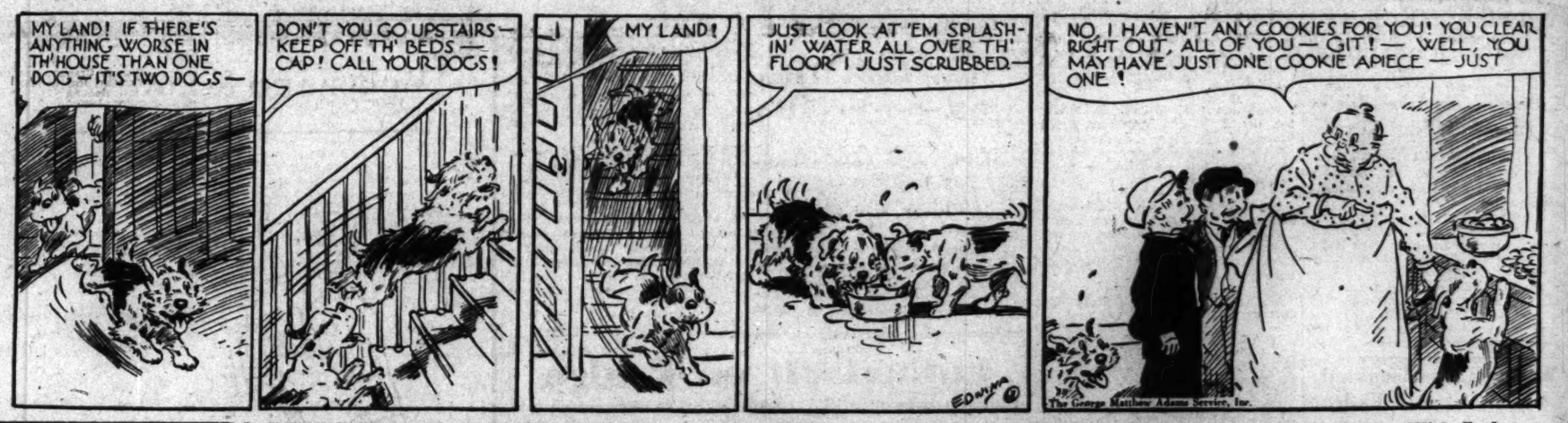
MY LAND! IF THERE'S ANYTHING WORSE IN TH' HOUSE THAN ONE DOG—IT'S TWO DOGS—
DON'T YOU GO UPSTAIRS—KEEP OFF TH' BEDS—CAP! CALL YOUR DOGS!
MY LAND!
JUST LOOK AT 'EM SPLASHIN' WATER ALL OVER TH' FLOOR I JUST SCRUBBED—
NO, I HAVEN'T ANY COOKIES FOR YOU! YOU CLEAR RIGHT OUT, ALL OF YOU—GIT!—WELL, YOU MAY HAVE JUST ONE COOKIE APIECE—JUST ONE!
EDWINA

WINNIE WINKLE, THE BREADWINNER — See the Winkle Family in colors in The Sunday Post. — Charity Begins With Fathaw

WELL- THINK OF COMING HOME FROM WORK AND FINDING YOU HERE, SIMON KONSHUS!! WHERE HAVE YOU BEEN THE PAST FIVE OR SIX YEARS, SIMON?
WHY-ER- I JUST DROPPED IN AN' I DIDN'T WANNA GO WITHOUT SAYIN' "GOODBY" TO YOU WINNIE!!
I'VE BEEN WORKIN' IN SOUTH AMERICA TH' LAST FEW YEARS FOR TH' AMALGAMATED FRUIT LINE AN' THIS IS MY FIRST VACATION— WELL, GOODBY, WINNIE-
DON'T BE SIMPLE, SIMON!! YOU'RE GOING TO STAY FOR DINNER!! GIVE ME YOUR HAT!!
WELL-ER- IT WAS A LOVELY DINNER AND -ER- THANKS A LOT BUT- ER- I GUESS I OUGHT'A BE SAYIN' "GOODBY" NOW-
YOU'RE JUST AS BASHFUL AS EVER, AREN'T YOU? DON'T WORRY ABOUT STAYING -WE'LL PUT YOU UP FOR THE NIGHT SOME WAY!! WE DON'T MIND!!
APRIL 24
Reg. U. S. Pat. Off.; Copyright, 1933, by The Chicago Tribune
BONG BONG BONG
OH NO- WE DON'T MIND!! H'MPH!!

RADIO PROGRAMS ON THE AIR TODAY

WRC—National Broadcasting Co. (316 Meters, 950 Kilocycles.)

6:45 a. m.—Exercises.
8:00 a. m.—Organ Rhapsody.
8:15 a. m.—Morning Devotions.
8:30 a. m.—Cheerio.
9:00 a. m.—Morning Glee Club.
9:15 a. m.—Anne Hard.
9:30 a. m.—Jelleff's Correct Time and Fashion News.
9:35 a. m.—Flying Fingers.
10:00 a. m.—Breen and Derose.
10:15 a. m.—Virginia Mauret, soprano.
10:30 a. m.—Opening Session of American Red Cross Convention.
11:15 a. m.—Rollickers.
11:30 a. m.—Sonata Recital.
12 (noon)—Johnny" Marvin, tenor.
12:15 p. m.—On Wings of Song.
1:00 p. m.—Golden Pheasant Orchestra.
1:30 p. m.—Harold Stern's Concert Ensemble.
2:00 p. m.—Health Talk by Dr. Royal S. Copeland.
2:05 p. m.—Revolving Stage.
2:30 p. m.—"William the Silent Quadricentennial."
3:15 p. m.—Henrietta Schumann, pianist.
3:30 p. m.—Woman's Radio Review.
4:00 p. m.—Salon Concert Ensemble.
4:30 p. m.—Three Scamps.
4:45 p. m.—Lady Next Door.
5:00 p. m.—Whispering Banjos.
5:15 p. m.—Aunt Sue and Polly.
5:30 p. m.—Schirmer and Schmitt.
5:45 p. m.—Happy Tolmanizers.
6:00 p. m.—Hecht's baseball scores.
6:05 p. m.—Wardman Concert Ensemble.
6:25 p. m.—Two Washington favorites.
6:30 p. m.—Black and Blue Detective Mystery.
6:45 p. m.—Countess Olga Albani, soprano.
7:00 p. m.—Walberg Brown's Ensemble.
7:15 p. m.—"Some Misunderstood Features of Farm Relief Bill," by Senator Louis Murphy, of Iowa.
7:30 p. m.—King of the Highway.
7:45 p. m.—Goldbergs.
8:00 p. m.—Russian melodies from Rubin.
8:15 p. m.—Mount Pleasant Congregational Church Choir.
8:45 p. m.—"Band of Famous Brands."
9:00 p. m.—A. & P. Gypsies, direction of Harry Horlick; Frank Parker, tenor.
9:30 p. m.—Neighbors.
10:00 p. m.—Capitol Garage U. S. weather forecast.
10:01 p. m.—Herb Gordon's Madrillon Orchestra.
10:30 p. m.—National Radio Forum: "Plans for Law Enforcement by the Department of Justice," by Hon. Homer S. Cummings.
11:00 p. m.—Goldenberg's Last-Minute News.
11:02 p. m.—Frances Langford, contralto.
11:15 p. m.—Johnny Johnson's Orchestra.
11:30 p. m.—Nat Brandwynne's Orchestra.
12:00 (midnight)—Ralph Kirbery, dream singer.
12:05 a. m.—Vincent Lopez Orchestra.
12:30 to 1:00 a. m.—Hollywood on the Air.

WMAL—National Broadcasting Co., Inc. (475.9 Meters. 630 Kilocycles.)

6:45 a. m.—Early Risers Program.
7:00 a. m.—WMAL Breakfast Club.
9:00 a. m.—Gene Stewart, organist.
9:30 a. m.—Vic and Sade.
9:45 a. m.—Morning Concert.
10:00 a. m.—Four Southern Singers.
10:15 a. m.—Band Box Revue.
10:30 a. m.—Happy Jack, sonas.
11:00 a. m.—Singing Strings.
11:15 a. m.—Elsie Mae Gordon.
11:30 a. m.—Rhythm Ramblers.
12:00 (noon)—Smackout.
12:15 p. m.—John Fogarty, tenor.
12:30 p. m.—Farm and Home Hour.
1:30 p. m.—Merry-Men Quartet.
1:45 p. m.—Rhythmic Serenade.
2:00 p. m.—Words and Music.
2:30 p. m.—"Gardening as a Depression Cure," by Alfred C. Hottes.
2:45 p. m.—Sisters of the Skillet.
3:00 p. m.—Lou Luttrell and Elsie Lacombe.
3:15 p. m.—Monday Matinee.
4:00 p. m.—Radio Guild, "Will Shakespeare."
5:00 p. m.—Edward Davies, barytone; Orchestra.
5:15 p. m.—Dick Daring.
5:30 p. m.—Health and Happiness.
5:45 p. m.—News Flashes.
6:00 p. m.—Anson Weeks' Orchestra.
6:15 p. m.—Standard Oil Weather Forecast.
6:16 p. m.—Irma Briggs, soprano.
6:30 p. m.—Von Unschuld's Piano Club.
6:45 p. m.—"Women in Politics," by Miss Bainbridge Hayden.
7:00 p. m.—Amos 'n' Andy.
7:15 p. m.—Townsend Mystery Murder.
7:30 p. m.—Five Star Theater Program.
8:00 p. m.—Clicquot Club Eskimos.
8:30 a. m.—Federal Reporter.
8:35 p. m.—Science News.
8:45 p.m.—Phil Cook.
9:00 p. m.—The Hanna Sisters.
9:15 p. m.—Frank Young, pianist.
9:30 p. m.—Uhle Trio.
9:45 p. m.—Sidney Rianick, tenor.
10:00 p. m.—The Festilios. Late News from The Washington Post.
10:15 p. m.—"Grand Opera Balls."
11:00 p. m.—Lotus Orchestra.
11:30 p. m.—Chicago Y. M. C. A. Male Chorus.
12:00 (midnight)—U. S. Weather Forecast.

WJSV—Columbia Broadcasting System. (265.4 Meters. 1,460 Kilocycles.)

7:00 a. m.—Elder Michaux.
7:45 a. m.—Sun Dial.
8:45 a. m.—News Flashes.
9:00 a.m.—Tony Wons.
9:15 a. m.—Reis and Dunn.
9:30 a. m.—Waltz Dreams.
10:00 a. m.—Chapel Choir of Capital University.
10:30 a. m.—Merrymakers.
10:45 a. m.—Pedro de Cordoba; Will Osborne's Orchestra.
11:00 a. m.—Voice of Experience.
11:15 a. m.—Morning Moods.
11:30 a. m.—Academy of Medicine. Dr. D. B. Armstrong.
11:45 a. m.—Evelyn Tyner, Pianist.
12:00 (noon)—High Noon High Lights.
12:15 p. m.—Music Festival of Library of Congress.
1:15 p. m.—Columbia Miniatures.
1:30 p. m.—Ensemble.
2:00 p. m.—National Student Federation. Mordecai Wyatt Johnson, President, Howard University.
2:15 p. m.—Sylvia Sapira.
2:30 p. m.—Winston Churchill's Speech Before Royal Society of St. George.
3:00 p. m.—Ann Leaf.
3:15 p. m.—Columbia Orchestra.
3:30 p. m.—Ethel Hayden, Arthur Lang.
3:45 p. m.—Meissner Electronic Piano.
3:55 p. m.—News Flashes.
4:00 p. m.—Frank Westphal's Orchestra.
4:30 p. m.—Barbara Maurel, Contralto.
5:00 p. m.—Miniatures.
5:15 p. m.—Fred Berrens Orchestra.
5:30 p. m.—Skippy.
5:45 p. m.—Lone Wolf Tribe.
6:00 p. m.—Robert W. Horton.
6:15 p. m.—George Hall Orchestra.
6:30 p. m.—Gray Moods.
6:45 p. m.—Just Plain Bill.
7:00 p. m.—Myrt and Marge.
7:15 p. m.—Rajput—Hindu Secret Service Agent.
7:30 p. m.—Dolf Martin's Orchestra.
7:45 p. m.—Boake Carter.
8:00 p. m.—Singin' Sam.
8:15 p. m.—Manhattan Serenaders.
8:30 p. m.—Fu Manchu Mystery Stories.
9:00 p. m.—Grand Opera Miniatures.
9:30 p. m.—An Evening in Paris.
10:00 p. m.—The Richfield Country Club. Alex Morrison, Golf Pro.
10:30 p. m.—Edwin C. Hill.
10:45 p. m.—William O'Neal, Tenor.
11:00 p. m.—Howard Barlow Symphony Orchestra.
11:30 p. m.—Globe Trotter.
11:45 p. m.—Ted Lewis.
12:00 (midnight)—Leon Belasco.
12:30 a. m.—Ozzie Nelson.

WOL—American Broadcasting Company. (229 Meters. 1,310 Kilocycles.)

7:00 a. m.—Musical Clock.
9:30 a. m.—Dr. Royal S. Copeland.
9:55 p. m.—Police Flashes.
10:00 a. m.—Nell Paxton, Fox organ.
10:30 a. m.—Mother's Program.
11:00 a. m.—This 'n' That.
11:30 a. m.—Songs We Love.
11:45 a. m.—Tango Argentina.
12:00 (noon)—Tunes of the Times.
12:30 p. m.—Midday Musicale.
12:45 p. m.—Good-Will Period.
3:00 p. m.—Sports and Variety.
3:30 p. m.—World Book Man.
4:00 p. m.—Reed-E-O Kiddies.
5:00 p. m.—Variety.
5:58 p. m.—Baseball Scores.
6:00 p. m.—Mildred Shackelford, pianist.
6:30 p. m.—Arnold Kruckman.
6:45 p. m.—Gilbert Fraser and Aimee Helen Gay.
7:00 p. m.—Dinner Concert.
7:15 p. m.—"Civic Problems," by Sylvan King.
7:20 p. m.—News Spotlight.
7:30 p. m.—Royal Hawaiians.
7:45 p. m.—Richard Allen, tenor.
8:00 p. m.—WOL Varieties.
8:30 p. m.—Orchestral Gems.

New Red Envoy at Shanghai.

Shanghai, April 23 (A.P.).—Dimitri V. Bogomoloff, new Soviet Ambassador to China, arrived here today from Moscow. He will present his credentials in a few days.

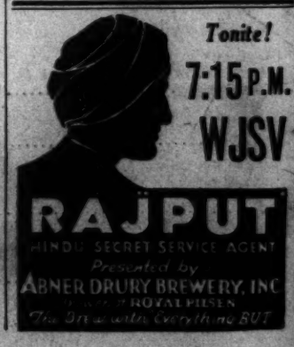

The Washington Post.

25,000 WATCH NATS DEAL YANKS FIRST DEFEAT, 5-4

This MORNING with SHIRLEY L. POVICH

THERE seemed to be some doubt of the popularity of Bill Dickey, the Yank's catcher, at Griffith Stadium yesterday. His first appearance at the plate was coincident with a vast outlet of booes by friends and acquaintances of Carl Reynolds.

◆

The Yanks lost their winning streak, but they still have their record of not having been shut out in 219 games, and Dickey and Lazzeri to thank for it.

◆

Babe Ruth was peeking out of a turtle-necked Clark Gable sweater in deference to his cold, but he couldn't fool the feminine fans.

◆

The Yanks had been getting all the bad baseball out of their systems in exhibition games. The only club to defeat them previously this season was Jersey City, and the only shutout they have suffered in two years was at the hands of Scranton last summer. It looks like McCarthy's got a racket.

◆

Mentioning it merely for the records, Lefty Gomez has gone the route in Washington only once during his three-year career in the big leagues.

◆

Which recalls that Lefty Grove was pounded out of the box the first dozen times he started against the Nats.

◆

Gomez retired after the fifth, when they said he had worked up a blister on the third finger of his pitching hand, but it was a coincidence that the Nats had blistered him for four hits in the same inning.

◆

The amplifiers in center field were performing a grand community service all day, calling doctors to their offices and telling the Joe Dokes to meet the John Does in the ball park office after the game.

◆

Whereupon a wit in back of the press box announced in the seventh inning that three Washington runs were needed at home plate immediately.

◆

The Nats' outfielders had their backs to the wall all day when Ruth and Gehrig were at bat and there was a lot of lost motion, with Ruth striking out twice and Gehrig once. Whitehill fanned seven and was the only strikeout victim at Gomez.

◆

With Ruth at bat, Buddy Myer played within reaching distance of Joe Kuhel and Cronin was playing within kicking distance of second base.

◆

Three one-hand catches featured the fourth inning, Combs stabbing Goslin's liner in deep center, Lazzeri spearing Cronin's rifle shot over the infield and a fan in the upper tier making a bare-hand catch of Goslin's foul.

◆

Buddy Myer hit one for the wife in the hospital in the fifth when his triple tied the score. Mrs. Myer was operated on Saturday for appendicitis.

◆

It was brother vs. brother in the seventh when Joe Sewell made a whale of a stop and throw to cut down Luke Sewell. It's things like this that help prove the honesty of baseball.

◆

Whitehill's pitch that beaned Gehrig in the sixth would have been a safe bunt if Lou had connected with his bat instead of his head. He staggered to first base via the right-field boxes like a drunk on an esculator.

◆

Whitehill is the guy who beaned Joe Judge and put him in a Detroit hospital for three weeks a few seasons ago.

◆

Another Yankee record went by the boards yesterday. When Byrd batted for Gomez in the sixth it was the first time this season the Yanks used a pinch hitter.

HOME RUN STANDINGS

(Associated Press.)

HOME RUNS YESTERDAY.	
Lyons, White Sox	1
Appling, White Sox	1
Fitzsimmons, Giants	1
THE LEADERS.	
Gehrig, Yankees	3
Foxx, Athletics	2
Ruth, Yankees	2
Goslin, Nationals	2
Bottomley, Reds	2
LEAGUE TOTALS.	
American	27
National	9
Total	36

"No foot too hard to fit"
Wright ARCH PRESERVER SHOE
BOYCE & LEWIS
Custom Fitting Shoes
439 7th ST., N.W.

G. U. Falters After Lead Of 7 Runs

St. John's Rallies to Win Brooklyn Game, 8 to 7.

Hoyas K. O. Didie in First and Then Are Held Scoreless.

Special to The Washington Post.

DEXTER PARK, Brooklyn, N. Y., April 23.—Georgetown University's invading baseball delegation lost a heartbreaking 8-to-7 contest to the St. John's College nine of Brooklyn this afternoon.

The Hoyas shelled Bill Didie from the mound in the opening frame when they nicked him for five runs. Dixon then assumed the mound duties for the Redmen and the Georgetown sluggers tallied two more runs for a total of seven runs.

Didie found difficulty in locating the plate as the first Georgetown batter faced him. Rapp, Costello and Saverni received free trips to the initial sack and O'Rourke emptied the bags with a lusty clout to deep left field for three bases.

Georgetown Off to Lead Of Seven Runs.

Viskowitch and Carolan both singled to center field, O'Rourke crossing the plate on Viskowitch's poke. Carpenter walked and Hutchinson popped to the third baseman, Viskowitch scoring. Hartagen followed through with a single and Carolan brought the Georgetown run-scoring to six. Carpenter scored the final run for the Hoyas on an infielder's choice.

Costello closed the Georgetown half of the opening frame by grounding out. Dixon allowed the visitors but three scattered hits and no runs after their merrymaking first inning.

The eventual winners first scored in the sixth, when they pushed two men across the plate. Another tally followed in the seventh and a Red pinch hitter unhooked a home run in the eighth.

In the ninth, two singles and a walk set the stage for Perry's clout over O'Rourke's head that emptied the bases and sent the Hoyas home with their second defeat in as many starts in their New York invasion.

Geo'town.	AB	H	O	A	St. Johns.	AB	H	O	A
Rapp,3b	4	0	2	0	Quag'ano,ss	4	1	1	0
Costello,rf	4	0	0	0	Limpert,3b	4	4	0	7
Savarini,c	3	1	5	0	Ma'dams,c	5	3	9	1
O'Ro'ke,cf	5	2	1	0	Rubi'ky,1b	5	0	14	0
Visko'tch,lf	3	1	0	0	Cochran,c	0	0	0	0
Carolan,1b	4	1	12	0	Ferri,cf	4	1	0	0
Carp'ter,p	3	1	0	1	Hill,lf	3	0	1	0
Lidquist,p	0	0	0	0	†Haddad	1	1	0	0
Hutc'son,ss	4	0	2	8	Leary,lf	0	0	0	0
Har'gen,2b	4	2	2	4	Sul'van,rf	4	2	1	0
					Carey,2b	1	0	1	0
Totals	34	8	*24	13	‡Burns	1	0	0	0
					Black,2b	1	0	0	0
					Didie,p	0	0	0	0
					Dixon,p	4	0	0	0
					Totals	37	12	27	13

*None out when winning run was scored.
†Batted for Carey in sixth inning.
‡Batted for Hill in eighth inning.
§Ran for Rubinsky in ninth inning.

Georgetown .... 7 0 0 0 0 0 0 0 0—7
St. John's .... 0 0 0 0 0 2 1 1 4—8

Runs—Rapp, Costello, Savarini, O'Rourke, Viskovitch, Carolan, Carpenter, Quagliano (2), Limpert (2), Meadows (2), Cochran, Haddad. Errors—Rapp, Viskovitch, Hutchinson. Two-base hits—Limper (2), Savarini. Three-base hits—O'Rourke, Hartagen. Home run—Haddad. Double play—Hutchinson to Carolan. Struck out—By Carpenter, 4; by Dixon, 7. First base on balls—Off Didie, 3; off Dixon, 3; off Carpenter, 3. Hit by pitched ball—By Dixon (Savarini). Hits—Off Didie, 3, none out in first inning; off Carpenter, 11 in 8 innings, none out in ninth inning. Winning pitcher—Dixon. Losing pitcher—Lindquist. Umpires—Brown, Doolin and Davis. Time of game—1 hour 40 minutes.

St. Louis Team Takes Soccer Championship

New York, April 23 (A.P.).—The national soccer championship, a title held by Eastern elevens for the last ten years, today was won by a Western team when the powerful Stix, Baer and Fuller combination of St. Louis defeated the New York Americans for the second successive time. The score was 2 to 1.

With their attack directed by the Gray-Thatcher captain, Alec McNab, the Missourians, champions of the Western division, scored early in the first period and then put over the winning goal with only seven minutes to play in the final session.

Major League Statistics

AMERICAN LEAGUE.

STANDING OF THE CLUBS.

	W.	L.	Pct.
New York	7	1	.875
Chicago	7	3	.700
Cleveland	5	4	.556
WASHINGTON	5	5	.500
Detroit	4	5	.444
Boston	3	5	.375
St. Louis	3	7	.300
Philadelphia	3	7	.300

YESTERDAY'S RESULTS.

WASHINGTON, 5; New York, 4.
Detroit, 2; St. Louis, 0.
Boston, 7; Philadelphia, 5.
Chicago, 4; Cleveland, 1.

TODAY'S GAMES.

New York at WASHINGTON.
Philadelphia at Boston.
St. Louis at Detroit.
Cleveland at Chicago.

NATIONAL LEAGUE.

STANDING OF THE CLUBS.

	W.	L.	Pct.
Pittsburgh	7	1	.875
New York	3	2	.600
Brooklyn	4	3	.571
Boston	3	3	.500
Chicago	3	5	.375
St. Louis	3	5	.375
Philadelphia	3	5	.375
Cincinnati	1	5	.167

YESTERDAY'S RESULTS.

Pittsburgh, 4-6; St. Louis, 0-2.
New York, 3; Philadelphia, 1.
Boston, 2; Brooklyn, 1.
Cincinnati, 4; Chicago, 3.

TODAY'S GAMES.

Pittsburgh at St. Louis.
Chicago at Cincinnati.
Boston at Philadelphia.
Brooklyn at New York.

West's Single Only Hit Off Bridges

Bingle in 8th Ruins Tiger's Chance of Perfect Game.

Blaeholder, Hadley Give Browns Only 3 Safeties.

DETROIT, April 23 (A.P.).—A single by West in the eighth inning spoiled Tommy Bridges' chance for a no-hit game today, but the Tigers defeated the St. Louis Browns, 2 to 0, in a tight pitchers' battle.

The Tigers needed almost that good pitching, for Blaeholder and Hadley, who pitched for the Browns, allowed only three hits and granted no passes. Blaeholder was invincible until the seventh when, with two out, Burns dropped Melillo's throw on Stone's bounder. Stone was safe and scored on Gehringer's triple. Walker then bounced a single off Burns' chest, scoring Gehringer.

Six Browns reached first, three on passes, one hit by pitcher, one on Walker's muff of a fly, and West on his clean single. Detroit had only one man left on base.

First Victory Of Season.

The game was Bridges' second one-hit performance in the majors and his first victory this season against two defeats.

St. Louis.	AB	H	O	A	Detroit.	AB	H	O	A
Schar'in,3b	4	0	0	1	Fox,cf	3	1	1	0
West,cf	3	1	1	0	Owen,3b	3	0	1	1
Reyn'ds,lf	2	0	3	0	Stone,rf	3	0	3	0
Burns,1b	3	0	9	1	Gehr'ger,2b	3	1	1	3
Gullic,rf	4	0	1	0	Walker,lf	3	1	0	0
Ferrell,c	4	0	5	0	Davis,1b	3	0	11	1
Melillo,2b	3	0	1	4	Rogell,ss	3	0	2	5
Levey,ss	3	0	3	4	Hayworth,c	3	0	7	0
Blaeh'der,p	2	0	1	1	Bridges,p	3	0	1	1
Hadley,p	0	0	0	0					
*Garms	1	0	0	0	Totals	27	3	27	11
Totals	29	1	24	11					

*Batted for Blaeholder in eighth.

St. Louis .... 0 0 0 0 0 0 0 0 0—0
Detroit .... 0 0 0 0 0 0 2 0 x—2

Runs—Stone, Gehringer. Errors—Burns, Walker. Runs batted in—Gehringer, Walker. Three-base hit—Gehringer. Stolen base—West. Double play—Levey to Burns. Left on bases—Detroit, 1; St. Louis, 6. First base on balls—Off Bridges, 3. Struck out—By Bridges, 6; by Blaeholder, 4. Hits—Off Blaeholder, 3 in 7 innings; off Hadley, 0 in 1 inning. Hit by pitched ball—By Bridges (Reynolds). Losing pitcher—Blaeholder. Umpires—Ormsby, Simmons and McGowan. Time of game—One hour, 23 minutes.

Lyons Holds Tribe Batsmen to 2 Hits

Pitcher Also Hits Homer and Two Singles as Chisox Win, 4-1.

Chicago, April 23 (A.P.).—Throttling Cleveland with a two-hit pitching masterpiece and doing the bulk of the important hitting, Teddy Lyons took personal charge of the task of leading the Chicago White Sox to a 4-to-1 triumph over the Indians, their second straight of the series, as 25,000 fans watched.

The veteran right-hander gave the Indians two singles, one of them by a pinch batsman, Mike Powers, which aided Cleveland in scoring its lone run in the eighth.

The first of Lyons' hits, a resounding home run into the right field pavilion in the third, accounted for all the runs necessary to victory. His battery mate, Frank Grube, had doubled and trotted in ahead of Lyons. Evar Swanson scored the other run in the third, stretching a triple into a score when Glenn Myatt, Indian catcher, dropped the relay. Luke Appling's homer accounted for the other run in the fourth.

Just to make it more elaborate, Lyons added two singles later in the game for a perfect day at bat.

Cleve.	AB	H	O	A	Chicago.	AB	H	O	A
Porter,rf	4	0	2	0	Hayes,2b	3	0	1	3
K'rb'ker,ss	1	0	2	3	Haas,cf	4	0	2	0
Burnett,ss	2	0	2	1	Swanson,rf	4	2	3	0
Averill,cf	4	0	2	0	Sim'ons,lf	3	1	4	0
Cissell,2b	4	0	4	2	Appling,ss	3	1	1	2
Vosmik,lf	4	0	0	1	Kress,1b	3	1	11	1
Morgan,1b	2	0	5	1	Dykes,3b	3	1	0	2
Boss,1b	2	0	3	0	Grube,c	3	1	5	0
Kamm,3b	4	0	0	2	Lyons,p	3	3	0	5
Myatt,c	0	0	0	0					
Pytlak,c	1	0	3	3	Totals	29	10	27	13
Harder,p	0	0	1	2					
Connally,p	1	1	0	1					
*Powers	1	1	0	0					
Bean,p	0	0	0	0					
Totals	30	2	24	16					

*Batted for Connally in eighth inning.

Cleveland .... 0 0 0 0 0 0 0 1 0—1
Chicago .... 0 0 3 1 0 0 0 0 x—4

Runs—Pytlak, Swanson, Appling, Grube, Lyons. Errors—Myatt, Kress (3). Runs batted in—Porter, Appling, Lyons (2). Two-base hit—Grube. Three-base hit—Swanson. Home run—Lyons, Appling. Sacrifices—Knickerbocker, Harder. Double plays—Harder to Knickerbocker to Morgan. Pytlak to Cissell; Cissell to Burnett to Boss. Left on bases—Cleveland, 6; Chicago, 3. First base on balls—off Connally, 2; off Lyons, 2. Struck out—By Harder, 1; by Connally, 1; by Lyons, 4. Hits—Off Harder 7 in 3 1-3 innings; off Connally, 2 in 3 2-3 innings; off Bean, 1 in 1 inning. Losing pitcher—Harder. Umpires—Van Graflan and Owens. Time of game—One hour 39 minutes.

Warner's Error Helps Giants Nose Out Phils

New York, April 23 (A.P.).—Aided by a two-base wild throw by Jackie Warner and a homer by Pitcher Fred Fitzsimmons, the Giants came from behind to defeat the Phillies, 3 to 1, today and move into second place in the National League.

Phila.	AB	H	O	A	N. York.	AB	H	O	A
Fullis,cf	4	1	3	0	G.Davis,cf	4	2	1	0
Bartell,ss	4	3	2	3	Critz,2b	2	0	0	6
Klein,rf	4	0	3	0	Terry,1b	4	1	18	0
Hurst,1b	4	0	9	0	Ott,rf	2	0	2	0
V.Davis,c	3	0	3	0	Moore,lf	4	0	2	1
Brickell,lf	3	1	2	0	Vergez,3b	3	1	1	3
Finn,2b	3	1	2	2	Mancuso,c	3	2	2	1
Warner,3b	2	0	0	3	Ryan,ss	4	0	1	4
*McCurdy	1	0	0	0	Fitzs'ns,p	3	1	0	4
Delker,3b	0	0	0	1					
Collins,p	2	0	0	1	Totals	29	7	27	19
†Dugas	1	0	0	0					
Elliott,p	0	0	0	0					
Totals	31	6	24	10					

*Batted for Warner in eighth.
†Batted for Collins in eighth.

Philadelphia ...... 0 0 1 0 0 0 0 0 0—1
New York .... 0 0 0 0 1 0 2 0 x—3

Runs—Fullis, Ott, Vergez, Fitzsimmons. Errors—Bartell, Warner. Runs batted in—Hurst, Mancuso, Fitzsimmons. Two-base hit—Mancuso. Home run—Fitzsimmons. Sacrifice—Critz. Double plays—Warner to Fink to Hurst, Bartell to Hurst. Left on bases—New York, 8; Philadelphia, 3. First base on balls—Off Collins, 4. Struck out—By Fitzsimmons, 2; by Elliott, 2. Hits—Off Collins, 6 in 7 innings; off Elliott, 1 in 1 inning. Hit by pitched ball—By Collins (Critz). Losing pitcher—Collins. Umpires—Barr, Quigley and Pirman. Time of game—One hour 45 minutes.

Batting Heroes of Victory Over Yanks

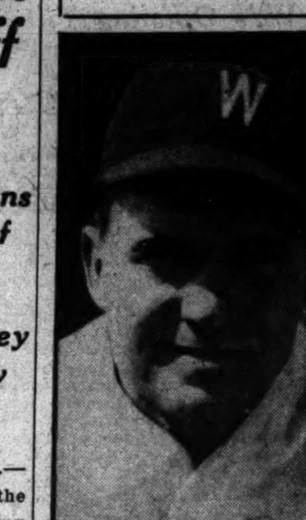

HEINIE MANUSH.

BUDDY MYER.

SAM RICE.

JOE CRONIN.

Yanked From Fire

NEW YORK.	A.B.	R.	H.	O.	A.	E.
Coombs, cf.	5	0	3	3	0	0
J. Sewell, 3b.	5	0	0	3	2	0
Ruth, rf.	3	1	0	0	0	0
Gehrig, 1b.	3	1	2	8	1	0
Chapman, lf.	4	1	1	3	0	0
Lazzeri, 2b.	3	1	1	2	1	0
Dickey, c.	4	0	1	1	1	0
Crosetti, ss.	4	0	0	3	2	0
Gomez, p.	2	0	0	0	0	0
Moore, p.	1	0	0	1	3	0
†Byrd	1	0	0	0	0	0
TOTALS	35	4	8	*24	10	0
WASHINGTON.	**A.B.**	**R.**	**H.**	**O.**	**A.**	**E.**
Myer, 2b.	3	1	1	1	1	0
Schulte, cf.	4	0	2	5	0	0
Goslin, lf.	4	0	0	1	0	0
Cronin, ss.	4	1	1	2	3	0
Harris, rf.	2	0	0	0	0	0
Kuhel, 1b.	3	1	1	10	1	0
Bluege, 3b.	3	1	1	0	0	1
L. Sewell, c.	3	0	1	7	0	0
Whitehill, p.	2	0	0	1	3	0
‡Manush	1	1	1	0	0	0
¶Rice	1	0	1	0	0	0
TOTALS	30	5	9	27	8	1

*None out when winning run was scored.
†Batted for Gomez in sixth.
‡Batted for Harris in ninth.
¶Batted for Sewell in ninth.

NEW YORK ....000 202 000—4
WASHINGTON ....000 030 002—5

Runs batted in—Lazzeri (2), Myer (2), Schulte, Dickey (2), Manush, Rice. Two-base hits—Gehrig, L. Sewell, Dickey. Three-base hits—Lazzeri, Myer, Manush. Stolen base—Chapman. Sacrifice—Whitehill. Double plays—Kuhel to Cronin to Kuhel; Moore to Crosetti to Gehrig. Left on bases—New York, 7; Washington, 6. First base on balls—Off Gomez, 1; off Whitehill, 2; off Moore, 3. Struck out—By Whitehill, 7; by Gomez, 1. Hits off Gomez, 6 in 5 innings; off Moore, 3 in 4 innings. Hit by pitched ball—By Whitehill (Gehrig). Losing pitcher—Moore. Umpires—Moriarty and Geisel. Time of game—One hour 52 minutes.

MISS RAWLS BIG STAR OF MEET

Took First Honors in Buffalo With Total of 16 Points.

BUFFALO, N. Y., April 23 (A.P.).—With a total of 16 points scored against one of the fastest fields ever to participate in a national tournament, Miss Katherine Rawls, Fort Lauderdale, Fla., youngster, today was established as the outstanding star of the four-night senior National A. A. U. swimming championships, completed here last night.

Miss Rawls, who has yet to celebrate her sixteenth birthday, nosed out Leonore Kight, of Homestead, Pa., Olympic star, by 1 point, to take the individual scoring honors of the meet.

The Florida girl won the lowboard diving championship and the 300-yard individual medley, and placed second in the 100-yard breast stroke and the 100-yard free style, the 220 and the 500, to gain her 15 points.

Miss Kight and Miss Rawls set new world's records in several races. Miss Kight took the honors in lowering the world marks by setting new 300 and 200 yard records in special races. Miss Rawls broke the 300-yard individual medley record.

Rest of Field Far Behind.

The rest of the field was strung far behind Miss Rawls and Miss Kight in the matter of point-scoring, with Miss Dorothy Poynton, of Los Angeles, in third place with eight points. She won the 10-foot springboard diving and placed second in the lowboard diving.

Other scorers included Joan McSheehy, of New York, with a total of six points for a first in the 100-yard breast stroke and a third in the medley; Sue Robertson, of New York, also six points for second in the 500 and 220; Margaret Hoffman, Scranton, Pa., five points for a first in the breast stroke, and Alice Bridges, of Whitinsville, Mass., and Lisa Lindstrom, of New York, four points each.

Reds Rally in Ninth To Defeat Cubs, 4-3

Cincinnati, April 23 (A.P.).—The Cincinnati Reds put on a whirlwind rally in the ninth inning today and won their second game of the season, 4 to 3, from the Chicago Cubs.

A three-base hit by Harry Rice with Hafey and Hemsley on the sacks ahead of him produced the winning pair of runs.

Bill Jurges, Cub shortstop, suffered a slight sprain of his left ankle in the seventh inning and was carried off the field. He collided with Bottomley on first base when the latter jumped for Durocher's throw. Manager Grimm said he did not believe Jurges would be laid up for more than a week.

Chicago.	AB	H	O	A	Cin'nati.	AB	H	O	A
W.H'an,2b	4	2	3	2	Gra'ham,2b	4	1	5	2
English,2b	3	1	0	1	Mor'sey,3b	4	2	3	2
F.H'an,rf	3	1	0	1	Bot'mley,1b	4	1	10	1
Step'son,lf	4	1	1	0	Hafey,lf	4	0	2	0
Dem'ree,cf	4	0	1	0	Moore,cf	4	2	3	1
Grimm,1b	4	2	10	0	Lomb'di,c	4	0	1	4
Jurges,ss	3	1	2	1	†Hemsley	0	0	0	0
Koenig,ss	0	0	1	4	Rice,rf	3	1	1	0
Hartnett,c	3	1	3	0	Duro'her,ss	3	0	2	8
Warneke,p	3	1	0	4	Lucas,p	2	1	0	1
Totals	32	9	*25	12	Totals	32	8	27	19

*One out when winning run scored.
†Ran for Lombardi in ninth inning.

Chicago .... 0 3 0 0 0 0 0 0 0—3
Cincinnati .... 0 0 0 0 0 1 1 0 2—4

Runs—Demaree, Grimm, Hartnett, Hafey, Moore, Hemsley, Lucas. Errors—W. Herman, Koenig, Bottomley, Lombardi, Durocher. Runs batted in—Jurges, Hartnett, Warneke, Bottomley, Rice. Two-base hits—Warneke, Grantham, Moore. Three-base hit—Rice. Sacrifice—English. Double plays—Werneke to Jurges to Grimm; Koenig to W. Herman to Grimm, Warneke to Koenig to Grimm, Lucas to Durocher to Bottomley. Left on bases—Chicago, 3; Cincinnati, 5. First base on balls—Off Warneke, 2. Struck out—By Lucas, 1. Umpires—Rigler and Magerkurth. Time of game—One hour 39 minutes.

POST MORTEMS . . .

It was a great day for the Rice boys yesterday . . . Sam drove in the winning run here while Harry did the same thing as the Cincinnati Reds nosed out the Chicago Cubs by a 4-3 score . . . Camp attendants say that never before in the history of the Yankees has their team won the first seven games of any season . . . Manager Joe McCarthy is having his troubles trying to pick a regular shortstop from $215,000 worth of talent . . . Werber, Washington boy, is among those in the race . . . Earl Clark, former District sandlotter, broke into the Braves' line-up Saturday and got three hits . . . yesterday he added two more to his total . . . there is no truth to the statement that wrestlers always have a dress rehearsal before their bouts . . . several fight fans have inquired as to the whereabouts of Henry Lamar, who used to fight here . . . the last heard of him here he was coaching the ring team at dear old Harvard . . . Al Schacht always wears sliding pads even though he does nothing but coach . . . and Johnny Kerr never wears them . . . F. F. Henrichs lost his watch while playing golf Friday at Beaver Dam . . . and yesterday G. T. Morris hooked his drive and found his ball lying within a few inches of the watch . . . proving that Henrichs sometimes hooks, too.

The Boston Red Sox are out of the cellar in the American League for the first time in a long while . . . not because they have won so many but because the Athletics and Browns have lost so many . . . Gene Sarazen, who plays here May 7, returned to golf yesterday after a lay-off of several weeks . . . he scored a nifty 72 over the Westchester Country Club course in New York . . . Joe Falcaro, star New York bowler, has renounced his previous claims to the title . . . so the championship will go to the winner of the match between Joe Miller, of Buffalo, and Stewart Watson, of Chicago, which is now in progress . . . Timothy J. Keefe, who once scored 19 successive mound victories for the Giants of another generation, died yesterday . . . he was 76 years old.

Braves Down Dodgers In Pitching Duel, 2-1

Brooklyn, April 23 (A.P.).—Ed Brandt, Boston southpaw, outpointed Walter Beck, young Brooklyn right-hander, in their second pitching duel this week to give the Braves a 2-to-1 decision.

The Braves hit effectively only in the third inning. Dick Gyselman's triple, a pass to Maranville, a successful squeeze play with Clark bunting and Ford's single pushed over two runs. Brandt held the Dodgers to three hits and their run came when Wright singled in the fifth and Bissonette followed it with a double.

Boston.	AB	H	O	A	B'klyn.	AB	H	O	A
M'ville,2b	3	1	3	0	Taylor,cf	4	0	1	0
Clark,cf	3	2	4	0	Stripp,3b	4	0	4	2
Urban'ki,ss	1	0	0	0	O'Doul,lf	4	0	1	0
Ford,ss	3	1	1	3	Wilson,rf	4	0	4	0
Jordan,1b	4	0	6	0	Cuc'ello,2b	4	0	3	1
Sch'ch,rf	4	1	2	0	Wright,ss	3	1	2	1
Hogan,c	4	1	7	0	Bis'ette,1b	3	1	9	1
Holland,lf	4	1	2	0	Lopez,c	3	0	2	1
Gysel'n,3b	2	1	0	2	Beck,p	2	0	1	4
Brandt,p	3	0	0	1	*Frederick	1	1	0	0
					†Jordan	0	0	0	0
Totals	31	8	27	6	Benge,p	0	0	0	0
					Totals	30	3	27	10

*Batted for Beck in eighth inning.
†Ran for Frederick in eighth inning.

Boston .... 0 0 2 0 0 0 0 0 0—2
Brooklyn .... 0 0 0 0 1 0 0 0 0—1

Runs—Maranville, Gyselman, Wright. Runs batted in—Clark, Ford, Bissonette. Two-base hits—Holland, Bissonette, Maranville, Frederick. Three-base hit—Gyselman. Sacrifices—Clark, Gyselman. Double play—Beck to Bissonette. Left on bases—Boston, 5; Brooklyn, 3. First base on balls—Off Beck, 1; off Brandt, 1. Struck out—By Beck, 1; by Brandt, 4. Hits—Off Beck, 8 in 8 innings; off Benge, 0 in 1 inning. Losing pitcher—Beck. Umpires—Klem and Stark. Time of game—One hour 30 minutes.

Savoldi Would Give Londos Return Bout

Boston, April 23 (A.P.).—"Jumping Joe" Savoldi, the former Notre Dame football star, today agreed to give Jimmy Londos a return bout in Boston, provided the Greek would accept a 12½ per cent purse and grapple under the promotion of Paul Bowser.

Savoldi's offer, made through Bowser, will be held open for six months.

England Sweeps Net Matches With Spain

Barcelona, Spain, April 23 (A.P.).—Sweeping both of the final singles matches, England's Davis Cup tennis team eliminated Spain today, 4 matches to 1.

Fred Perry defeated the youngster, F. Sindreau, in the first singles match today, 6—1, 6—3, 6—0, while H. W. (Bunny) Austin completed the rout with an 8—6, 7—5, 6—1 triumph over the Spanish titleholder, Ernest Maier.

A'S HUMBLED BY RED SOX; SCORE 7-5

Boston Wins Uphill Fight; Macks Get Five in Third.

BOSTON, April 23 (A.P.).—The Boston Red Sox won their first victory at home today by defeating the Philadelphia Athletics, 7 to 5, in an uphill battle.

The Sox started off with three runs in the first, but the Athletics went into the lead in the third, when they scored all their runs of the game off Henry Johnson on five hits, a base on balls and an error by Roy Johnson.

Boston tied it up in the sixth on a double by Seeds, Hodapp's single and Shea's long fly. In the eighth, they gained their margin of victory when Bernie Friberg, pinch-hitting for Kline, singled to left with the bases full. The blow came after Fothergill had singled and Hodapp and Shea drew walks.

Phila'hia.	AB	H	O	A	Boston.	AB	H	O	A
Bishop, 2b.	3	1	4	2	Wars'ler,ss	5	2	3	1
Cramer,cf.	5	2	2	0	R.John'n,cf	5	2	3	0
Coch'ne,c.	4	3	1	1	McM'nus,3b	4	0	1	4
Foxx,1b	3	1	10	0	Alex'der,1b	4	1	9	0
R.Joh'n,rf	5	0	3	0	Poth'gill,lf	4	1	3	0
Finney,lf	4	1	2	0	*Olson	0	0	0	0
Higgins,3b	3	2	0	1	Stumpf,lf	0	0	0	0
Williams,ss	3	1	2	3	Seeds,rf	3	1	1	0
Walberg,p	4	0	0	4	Hodapp,2b	3	2	2	2
					Shea,c	3	1	5	2
Totals	34	11	24	11	H.John'n,p	1	1	0	1
					Kline,p	1	0	0	3
					†Friberg	1	1	0	0
					Weiland,p	0	0	0	0
					Totals	34	12	27	13

*Batted for Fothergill in eighth.
†Batted for Kline in eighth.

Philadelphia .... 0 0 5 0 0 0 0 0 0—5
Boston .... 3 0 0 1 0 1 0 2 x—7

Runs—Bishop, Cramer, Cochrane, Foxx, Higgins, Warstler, Roy Johnson, McManus, Olson, Seeds, Hodapp (2). Errors—Williams (2), Roy Johnson (2). Runs batted in—Cramer, Robert Johnson, Higgins, Williams, Alexander (2), Shea (2), Friberg (2), McManus. Two-base hits—Bishop, Seeds, Hodapp, Shea. Stolen bases—Finney, Bishop. Sacrifices—Williams, Seeds, Kline. Double plays—Williams to Bishop to Foxx, Kline to Shea to Alexander, Warstler to Hodapp. Left on bases—Philadelphia, 9; Boston, 7. First base on balls—Off Walberg, 2; off H. Johnson, 4; off Kline, 2. Struck out—By Walberg, 1; by H. Johnson, 1; by Kline, 1; by Weiland, 2. Hits—Off H. Johnson, 8 in 3 1-3 innings; off Kline, 1 in 4 2-3 innings; off Weiland, 2 in 1 inning. Wild pitch—Walberg. Winning pitcher—Kline. Umpires—Kolls, Dineen and Hildebrand.

Pittsburgh Beats Cardinals Twice

Wins, 4 to 0 and 6 to 2, in Victories Featured by Good Pitching.

St. Louis, April 23 (A.P.).—Effective pitching in the first game and a weak defense by the St. Louis Cardinals in the second game gave the Pittsburgh Pirates both ends of a double-header this afternoon, 4 to 0, and 6 to 2.

Heine Meine held the Cards to three hits in the first game, while Dazzy Vance, making his first start of the season for the Cards, allowed four hits and three runs in the first inning.

A feature of the game was a triple play in the second inning when Frisch caught a fly an inch or two from the ground and threw to Martin, who caught Grace off third. Martin then threw to Collins, who caught Meine off first.

FIRST GAME.

Pittsb'h.	AB	H	O	A	St. Louis.	AB	H	O	A
L.Waner,lf	4	2	4	0	Adams,ss	4	0	0	2
L'dst'm,cf	4	0	0	0	Watkins,rf	3	0	3	0
P.Waner,rf	3	1	3	0	Frisch,2b	4	0	3	7
Traynor,3b	4	1	1	1	Collins,1b	4	1	14	0
Suhr,1b	4	1	10	0	Medwick,lf	3	1	2	0
Vaugh'n,ss	4	1	2	3	Orsatti,cf	3	0	2	0
Piet,2b	3	0	2	5	Martin,3b	3	1	1	2
Grace,c	3	2	5	0	J.Wilson,c	3	0	2	0
Meine,p	3	1	0	3	Vance,p	0	0	0	0
					Mooney,p	2	0	0	4
Totals	32	9	27	12	Haines,p	0	0	0	0
					*Crawford	1	0	0	0
					Totals	30	3	27	15

*Batted for Mooney in eighth.

Pittsburgh .... 3 0 0 0 0 0 1 0 0—4
St. Louis .... 0 0 0 0 0 0 0 0 0—0

Runs—L. Waner, P. Waner, Traynor, Vaughan. Error—Traynor. Runs batted in—P. Waner, Suhr (2), Grace. Two-base hits—L. Waner, Traynor. Sacrifice—Piet. Double play—Adams to Frisch to Collins. Triple play—Frisch to Martin to Collins. Left on bases—Pittsburgh, 3; St. Louis, 5. First base on balls—Off Meine, 2; off Mooney, 1. Struck out—By Meine, 4; by Mooney, 1; by Haines, 1. Hits—off Vance, 6 in 1 inning (none out in second); off Mooney, 3 in 7 innings; off Haines, 0 in 1 inning. Losing pitcher—Vance. Umpires—Moran, Reardon and McGrew. Time of game—One hour, 56 minutes.

SECOND GAME.

Pittsb'gh.	AB	H	O	A	St. Louis.	AB	H	O	A
L.Waner,lf	4	2	1	0	Adams,ss	4	0	1	4
Linds'm,cf	4	2	1	0	Watkins,rf	4	1	1	0
P.Waner,rf	5	1	0	0	Frisch,2b	3	2	4	8
Traynor,3b	4	0	0	2	Collins,1b	4	3	14	2
Suhr,1b	4	1	14	1	Medwick,lf	4	2	1	0
Vaughan,ss	4	3	4	3	Orsatti,cf	4	0	2	0
Piet,2b	4	3	2	7	Martin,3b	4	1	0	1
Finney,c	4	0	5	0	O'Farrell,c	2	1	3	1
Hoyt,p	4	0	0	2	J.Wilson,c	1	0	1	1
					Walker,p	1	0	0	1
Totals	37	12	27	15	Dean,p	0	0	0	0
					Lindsey,p	0	0	0	0
					*Crawford	1	0	0	0
					†Crabtree	1	0	0	0
					‡Allen	1	0	0	0
					§Hornsby	1	0	0	0
					Totals	35	10	27	18

*Batted for Walker in fifth inning.
†Batted for O'Farrell in seventh inning.
‡Batted for Dean in seventh inning.
§Batted for Lindsey in ninth inning.

Pittsburgh .... 0 0 0 1 4 0 0 1 0—6
St. Louis .... 1 0 0 0 0 1 0 0 0—2

Runs—Lindstrom, Traynor, Suhr, Vaughan (3), Frisch (2). Errors—Watkins, Martin, O'Farrell, Walker (2). Runs batted in—Medwick, Finney (2), Vaughan (2), Piet, Orsatti. Three-base hits—Vaughan. Stolen base—Collins. Double plays—Adams to Collins, Hoyt to Vaughan to Suhr, Martin to Frisch to Collins, Vaughan to Piet to Suhr. Left on bases—Pittsburgh, 7; St. Louis, 7. First base on balls—Off Hoyt, 1; off Walker, 2; off Lindsey, 1. Struck out—By Hoyt, 4; by Lindsey, 1. Hits—Off Walker, 9 in 5 innings; off Dean, 1 in 2 innings; off Lindsey, 2 in 2 innings. Balk—Hoyt. Losing pitcher—Walker. Umpires—Reardon, McGrew and Moran. Time of game—Two hours 6 minutes.

Pinch Triple by Manush In 9th Decides Thriller; Whitehill Halts Yanks

Rice's Single Climax of 2-Run Rally That Rescues Game.

Myer Scores 2 With Triple Off Gomez in the Fifth.

Continued from Page 1.

Moore's first pitch in a line to center field for a single.

Then the ball game went dramatic. Dave Harris, who had been playing the outfield all day in deference to Manush's lamed wrist, sidled up to the plate to do or die, and did neither. Manager Cronin, from first base, started gesticulating toward the dugout, and there emerged Dr. Manush, swinging a lot of lumber from the bat pile. Dave Harris, the pinch hitter de luxe, gave way to Dr. Manush, a guy who can pinch hit for a pinch hitter.

The sacrifice bunt was the delicate operation that Dr. Manush was ordered to perform, but he found himself in a nice cavity when he fouled off Moore's first two pitches. After that, it was hit or nothing. It was hit. A nice hard hit that whistled past Lou Gehrig out into right field where buxom Babe Ruth gave chase and by dint of a nice return to the infield held it to three bases.

Cronin clattered home from first with the tying run.

With Manush camped on third with the winning run and none out, Manager McCarthy went deep down in the Yanks' bag of strategy by ordering Moore to pass both Kuhel and Bluege and fill the bases to make a play at the plate possible on a ground ball in a last desperate defensive gesture.

Whereupon, Manager Cronin delegated Sam Rice to hit for Luke Sewell. The Yankees' infield was drawn in and Moore let fly but Rice whammed the first pitch right back through the pitcher's box, through Tony Lazzeri's glove and out into center field for a single that scored Manush with the game-winning run. Two Washington pinch hitters had batted 1.000 and the 25,000 tumbled out of their seats onto the field to tread the ground where their heroes had just performed with that curious worship known only to a sports mob.

Game Twice Pulled Out of Fire.

The Nats pulled the ball game out of the fire twice yesterday, while Earl Whitehill was outpitching Lefty Gomez and Wiley Moore, the first rescue occurring in the third inning when Buddy Myer whacked a triple that figured prominently in the three runs that wiped out the Yankees' 2-0 lead. Gomez departed the game then and the Yanks came back in the sixth to snatch the lead again with another two-run stand.

Whitehill's fast curve held the Yankees at bay for three innings, striking out Ruth in the first to the loud acclaim of the throng in the stands, but in the fourth Ruth, who had walked, and Chapman, who had singled, came bouncing home when Lazzeri slammed a triple to the fence in deepest center for the first two runs of the ball game.

The Nats handed the two runs to the Yanks on a platter, however, for before Lazzeri had connected for his devastating triple, Chapman was trapped between the bases when he tried to stretch his single only to reach second safely when Kuhel elected to throw to Bluege to catch Ruth off third during the run-down, a throw that pulled Bluege off the bag and permitted Ruth to scramble back safely.

Make Three Runs In Fifth.

The lower end of the Nats' batting order set the stage for the rally in the fifth when Kuhel, attempting to bunt, popped one to the infield that fell safely and Bluege singled past Crosetti. Sewell and Whitehill were of no assistance, but Buddy Myer larruped a triple over Chapman's head and Schulte singled to dead center to score the third run of the inning and put the Nats in the lead.

Visions of stark tragedy greeted the opening of the sixth when Whitehill's first pitch beaned Lou Gehrig in the back of the head and popped full 20 feet out into the outfield while the Yankees' first baseman dropped as if he had been pole-axed. A gentle rubbing and a drink of water revived him and he continued in the game. There were two on when Lazzeri walked and there were two home when Dickey doubled into left center to give the Yanks a 4-3 lead at this point. Three of the runs yielded by Whitehill were directly attributable to two bases on balls and a hit batsman.

The winning streak of the Yanks seemed to be intact again with only nine men facing Wilcey Moore in the sixth, seventh and eighth. But along came Cronin, Manush and Rice in the ninth, as aforesaid, and along came the first defeat of the season for the Yanks, the city slickers who were city-slicked.

Miller Adds to Lead In Pin Title Matches

New York, April 23 (A.P.).—Joe Miller, of Buffalo, added 146 pins to his lead over Stewart Watson, of Chicago, in the third block of their match for the national match game bowling championship here tonight and boosted his aggregate advantage to 427 pins.

Five Leading Hitters

AMERICAN LEAGUE.

	G.	AB.	R.	H.	Ave.
Schulte, Wash.	10	36	7	15	.417
West, St. L.	10	39	6	16	.410
Simmons, Chi.	10	38	9	15	.395
Gehrig, N. Y.	8	29	7	11	.378
Foxx, Phila.	9	34	6	12	.353

NATIONAL LEAGUE.

	G.	AB.	R.	H.	Ave.
Frederick, Bkln.	7	14	4	8	.571
Lee, Phila.	6	19	0	8	.421
Fullis, Phila.	8	33	4	13	.394
Vergez, N. Y.	6	21	2	8	.381
Traynor, Pit.	8	35	6	13	.371

Stewart, Brennon to Be Mound Foes in Contest Today.

Manush Back on Job After 3-Base Test of Injured Wrist.

By FRANK H. YOUNG.

WHEN the Nationals and Yankees pick up today where they left off yesterday in their three-game series, Skipper Joe Cronin will have his regular line-up available, as Heinie Manush, who thought he was injured yesterday until he came through with a pinch-triple in the ninth, expects to be back and doing business at his old stand in left field. Walter Stewart and Don Brennan, the latter a 1932 International League star, are scheduled to perform the box duties.

Manush's experience yesterday was an odd one. It seems he injured his right wrist in the game in Philadelphia Saturday while chasing a drive off Finney's bat in the third inning. He completed the string, but the injured member became stiff and sore overnight and he found that, although it did not hurt him to field, he was handicapped at bat.

At the club physician's suggestion, he went to the Emergency Hospital, uniform and all, to have an X-ray taken just before yesterday's game. When it showed nothing more than a bruise, Heinie returned to Griffith Stadium to watch the contest from the bench.

Manush Sent to Tee to Sacrifice.

Came the native ninth, with the Nats only a run behind, Cronin on first, and the need for a sacrifice, as Cronin's idea was to try to knot the count, rather than to gamble on the hit-and-run with the possibility of a double play.

And, as Manush is noted for his ability to lay 'em down, he was sent to pinch-hit for Dave Harris, this being the first time, by the way, that Harris has ever been withdrawn to let some one else hit for him.

In calling on the injured Manush, Cronin figured that bunting would not hurt his ailing wrist, but things did not work out this way. After Heinie had failed in two efforts to drop the ball in front of the plate, he had to hit—and hit he did, his sizzling bounder shooting down the right-field line and netting three bases. This propelled the tying run over the plate and later was turned into the winning one.

And, after this most successful test, you can bet all the tea in China that Washington's "Dutch" outfield will be intact today.

When Fred Schulte cracked out two hits yesterday, he hopped to the top of the championship batting race in the league with .417. And who should be second but Sammy West, who figured in the trade with the Browns which caused this pair to exchange uniforms. West's figures are .410.

John N. Garner, who admits that he is the greatest Vice President these United States have ever had, helped to pull the Nats over yesterday.

Nat Fans Punch Drunk From Dickey's Blow.

Nat fans are still punch-drunk from that July Fourth blow of Bill Dickey's, which landed on Carl Reynolds' jaw and splintered it. Even though Carl is no longer here, the Yankee catcher was booed yesterday.

Catcher Luke Sewell gave himself a "full house" when he doubled in the third yesterday. It was his fourth hit of the season and made his record read: Single, double, triple and homer—ten bases for his quartet of bingles.

Whitehill got off to a great start. He disposed of Combs and Joe Sewell on four pitched balls and then fanned Ruth on another quartet of pitches. The Babe, by the way, did not do so well. He struck out a second time in the fifth after having walked in the fourth, and then hit into a double play in the seventh.

Schulte and Goslin started to stage an Alphonse-Gaston act on Chapman's looper in the second, but Schulte suddenly got the cue to take it and just did after backing up several yards and snaring the ball high overhead.

Gomez had two strikes on Harris in the second and then walked him on four wide ones.

Mrs. Buddy Myer, who underwent an emergency appendicitis operation Saturday, is doing nicely, thank you. And so is Buddy. His triple in the fifth yesterday scored two runs and later was turned into another one, putting the Nats temporarily in the lead. Afield, Myer did not have a chance until the ninth. Then he was credited with one putout and one assist.

Goslin gave the fans heart failure in chasing Joe Sewell's near Texas Leaguer in the seventh. He apparently lost the ball in the sun, but located it again just in time to snare it.

Wilson's "Ryder Cup"
GOLF BALLS $2.98 Doz.
Reg. $9 Doz. List
GROCE'S
CORNER 11th and E Sts.

RECORD FIELD IS IN PROSPECT FOR DERBY NEXT WEEK

Largest List, In 1928, Had 22 in Race

Filly for First Time in Many Years Has Good Chance.

Ladysman Stays as Favorite; Swivel Stock Goes Up.

By C. ROBERT KAY.

LOUISVILLE, Ky., April 23 (A.P.).—With the Kentucky Derby just two weeks off, events of the training campaign, now in full swing, indicate that a record field may go to the post in the fifty-ninth running of the $50,000 added stake at Churchill Downs, May 6.

Moreover, the field, viewed as a whole, probably will contain more class than any Derby field of recent years, since none of the principal performers as juveniles has met with mishap during the conditioning campaign to date.

The field also is expected to be remarkable, in that for the first time in many years it probably will include a filly or two with excellent prospects of taking the measure of the colts and geldings entered.

Ladysman Still Favorite.

W. R. Coe's Ladysman, leading 2-year-old money winner last year, remains the favorite to capture the blue ribbon event, but the stock of Adolphe Pons' Swivel, dubbed a "female Twenty Grand" because of her ability to come from behind and overtake the leaders in the stretch run, took a decided advance when she scored a hollow victory over a band of formful colts at Havre de Grace Saturday.

Ladysman also won his first start at Havre, but the Quincy Stable's Repaid, secondary favorite in the future books, ran a poor race to finish in the ruck in the race won by Swivel. Ladysman's victory was scored at Havre a week ago.

Twenty-two horses, in 1928, was the largest number ever to face the barrier in the Kentucky Derby. The race, run in the mud, was won by Reigh Count. At least 50 thoroughbreds are at present training seriously for this year's Derby, with prospects that 25 or more may accept the issue to battle for the historic prize.

Coe Has Two More Nominees.

In addition to Ladysman, W. R. Coe owns two other Derby nominees which won races during the first week at Havre. They were Pomponious and Pompoleon, both sons of the great sire, Pompey. Other winning Derby nominees at Havre were Mrs. J. H. Whitney's Poppyman, the Wheatley Stable's Utopian and the Sagamore Stable's Parity.

To match the performance of these Eastern contenders, the Lexington meeting, which closed Saturday, produced two victorious nominees which may threaten the whip hand conceded the East in this year's entries. These are Calumet Farm's Warren, Jr., and J. C. Milam's Captain Red.

Captain Red scored three successive victories at Lexington, but all were over the short futurity course, and there is some doubt the colt can retain his speed over the Derby route of 1¼ miles. Warren Jr., however, defeated a smart band of nominees over the 1 1-16-mile route Saturday, including Col. E. R. Bradley's entry of Bollermaker and Broker's Tip.

Two Victories and One Second.

This triumph gave Warren Jr. a record of two victories and one second for his three starts at Lexington. He bowed to Ridgewise, a nonetlighble last Tuesday, after having previously defeated Red Whisk, Red Roamer and other Derby candidates over the futurity course.

Other Derby nominees which won at the two-week Lexington meeting were J. W. Parrish's Isaian and the Lloyd Bros.' Long John. Others whose performances were impressive included the Dixiana's Farm's Pre War and C. C. Van Meter's Red Whisk.

Meanwhile many Western prospects in training at Churchill Downs gave observers plenty to talk about. Chief of these was the R. M. Eastman's estate's Charley O., winner of the Florida Derby, and the Shandon Farm's At Top, Jefferson Derby winner, which is likely to be the other filly besides Swivel to try for the 3-year-old crown in the Derby.

Are Impressive In Workouts.

Mrs. William Crump's Head Play, the Three D's Stable's Strideaway and William E. Smith's Knockaway, the only imported horse nominated this year, also have been impressive in workouts. Lafoon and Yeiser have a likely entry in Shepherd's Boy and Flying Cadet.

The Downs Derby colony will be swelled this week by nominees shipped here from the Lexington meeting. The end of the week probably will reveal what horses will be shipped there from the East. These are expected to include C. V. Whitney's The Darb, Lee Rosenberg's Kerry Patch and several others of last year's leading money winners.

Dental Society Holds Field Day Tomorrow

Members of the District of Columbia Dental Society will hold their annual field day tomorrow at the Congressional Country Club. An interesting and varied program has been arranged, a trapshooting contest at 10 o'clock opening festivities.

Golf, tennis, bowling and billiards matches have been arranged, in addition to swimming and card games. Dr. Charles D. Cole, president of the society, will be toastmaster at a dinner at 6:30 o'clock, which will be followed by boxing matches.

Prizes will be awarded winners in all events.

LOANS
HORNING
South Washington, Va.
Diamonds—Watches—Jewelry
Unredeemed Pledges For Sale
Take All Buses 11th St. and Pa. Ave.

AT THE POST

with Bill Bennings

DEAR AL: HAVRE DE GRACE, APRIL 23.

Looks like Mike had the right dope on Repaid. He told us, after watching the Derby second choice, that the colt was nothing to rave over. Might be better than that race of Saturday, I believe. However, Mike says to toss him out of Derby consideration. Well, we Butter Beaned again Saturday but we got little else. We have had our share of winners in the last two weeks, however. Just to start the new week off right, I've had Mike nosing around while I have been in the books. I added the findings and here's what I get. BILL.

FIRST RACE—NO DOUBT, I am told, is an excellent juvenile. Watch out. DINNER COAT, a gelded son of Nocturnal, will have the veteran McTaggart in the saddle and may be second. This one is from the J. P. Jones barn, which hasn't been showing much here. MIXED PARTY was slow to get under way the other day and should be good as third.

SECOND RACE—MONEL should take the measure of these Marylandbreds. Makes her first start of the season but is fit. HAPPY ANNE gave Vishnu all she wanted the other day and will be close. BALLY BAY to show.

THIRD RACE—ON TAP looks like the class in this sprint and I must put the mare on top. BRIGHT BIRD won for me Friday and may repeat but I like him second. BRAVE AND BOLD can better that last and seems assured at least third money.

FOURTH RACE—CARRY THE NEWS, a son of The Porter, came to this course from Benning in perfect shape. Good trials have been recorded here and I believe this fellow will take care of these. DARK WINTER is another sharp one. POMPOSO may need mud.

FIFTH RACE—SNAPBACK beat Larranaga in New York last summer and then tailed off. Comes to this primed by a siege of training and ready to show his best effort. OLD MASTER'S last was good behind Tred Avon. ANNIMESSIC'S sprint Saturday shows condition.

SIXTH RACE—DARK AMBER was running a pretty fair race here recently when his saddle slipped. Toss that race out and watch him tomorrow. EVA B. and CRAPSHOOTER for the other money places.

SEVENTH RACE—PLUTARCH has picked up 5 pounds off that fine race yesterday and should make it two in a row if they send him back. MERIDIAN QUEEN and SOLACE for the rest.

Women's Golf Teams In Matches Today

Rivalry among the first teams of clubs affiliated with the District of Columbia Women's Golf Association will be resumed this morning at Indian Spring.

Today's schedule is as follows:

9:15—Indian Spring vs. Beaver Dam at first tee; 9:30—Congressional vs. Columbia at first tee; 9:45—Army and Navy vs. Woodmont at tenth tee; 10:00—Chevy Chase vs. Kenwood at first tee, and 10:00—Manor vs. Washington at tenth tee.

It was announced yesterday that the Chevy Chase course, which will be the scene of the Mrs. Frank Royer Keefer Cup championship May 1 and 2, will be thrown open for practice rounds Friday morning at 8:30 and not later than 11 o'clock, to the women who have already paid their entrance fee.

Three Golfers Tied In Argyle Tourney

Three golfers tied for first place honors in the selective handicap tournament yesterday at Argyle Country Club. They were N. E. Gibson, with 92—12—80; R. M. Lawrenson, with 105—25—80, and Carnegie York, with 94—14—80.

In another drawing, 76 proved the lucky number. The winners were W. Brayshaw, with 94—22; E. L. McAleer, with 88—12, and Dr. J. W. Dudley, with 83—7—76.

GICHNER'S NINE WINS.

Gichner's Ironmen journeyed to Bowie, Md., yesterday and inflicted an 18-2 defeat on the home team in a lopsided fray. Usilton and Gleason held the losers to four widely scattered hits, while their mates were collecting 22 off the rival moundsmen. Biggs connected for a circuit trip.

Gichner.	AB	H	O	A	Bowie.	AB	H	O	A
W.Eman.3b.	3	0	1	2	P.Eman.3b.	3	0	1	2
P.Barry,cf	4	2	3	0	Dorsey,c.	3	0	2	0
Barnie,lb.	4	3	8	0	W.Joh'n,cf	3	2	2	0
Biggs,lf.	4	2	1	0	M.Joh'n,lb	3	0	7	0
Coker,2b.	4	2	0	4	Ham'ond,lf	3	0	4	0
Tribby,ss	4	4	1	2	Dill,1b.	3	1	8	0
C'trille,3b.	3	1	3	1	Fischer,2b.	3	0	2	1
Gichner,c.	4	1	7	1	Taylor,p.	2	0	0	2
Usilton,p.	2	1	0	0	Porter,rf.	2	1	0	0
P.Jenkins,c	1	0	0	0					
Gleason,p.	1	0	0	0	Totals	28	4	21	8
Totals	35	22	21	9					

Gichner's ..... 0 3 4 7 4 0 1—18
Bowie ..... 0 0 2 0 0 0 0— 2

Runs—W. Stevens (2), P. Barry (2), Bowie (2), Biggs (2), Coker (2), Tribby, Quantrille (2), Gichner (2), Usilton, P. Jenkins (2). Two-base hits—Gichner (2), Barry, Tribby, Stevens. Home run—Biggs. Winning pitcher—Usilton.

DEL RAY TRIMS PRINTERS.

Suppressing a threatening ninth-inning rally that produced three runs before halted, Del Ray turned back the invading Union Printers by a score of 6 to 5 on its home diamond yesterday. Fritter starred for the winners and Sam Simon knocked a home run for the Printers.

Printers.	AB	H	O	A	Del Ray.	AB	H	O	A
D'lish,cf,lf	4	2	0	0	Tesh,ss.	3	0	2	1
Sch'ch,cf	2	0	2	0	Morgan,1b.	3	0	7	1
Holbrook,lf	2	0	0	0	Scott,ss.	4	2	1	0
Edwards,ss	3	1	0	1	Beach,lf.	3	1	1	0
Simons,c.	3	1	9	1	Genam'e,cf	3	1	0	0
D'hurst,rf	4	0	0	0	John'n,3b.	4	0	1	3
Waple,1b.	4	1	4	0	Fritter,rf.	4	3	2	0
Reed,2b.	3	1	2	0	Nixon,c.	2	1	5	2
McAlw'e,3b	2	0	1	2	Gardner,p.	3	1	0	0
Homan,3b.	2	1	2	0	Curtis,p.	0	0	0	0
R'bush,p.	2	1	1	1					
Haney,p.	1	0	0	0	Totals	31	8	26	12
Jeffries,p.	0	0	0	0					
*Webb.	1	0	0	0					
Totals	34	10	24	6					

*Batted for Reed in ninth.
†Daligiah out, hit by batted ball.

Union Printers ..... 1 1 0 0 0 0 0 0 3—5
Del Ray ..... 0 2 1 0 0 0 0 3 x—6

Runs—Edwards, Simons, Dewhurst, Waple, McAlwee, Tesh, Morgan, Beach, Fritter, Nixon, Gardner. Errors—Schneider, Tesh, Nixon, Gardner. Two-base hits—Fritter, Beach, Nixon. Three-base hit—Edwards. Home runs—Gardner, Simons. Struck out—By Gardner, 11; by Roudabush, 2; by Haney, 4; by Jeffries, 2. First base on balls—Off Gardner, 3; off Roudabush, 4; off Haney, 2; off Jeffries, 2. Hit by pitched ball—By Roudabush (Nixon), by Gardner (Daligiah), by Curtiss (Dewhurst). Hits—Off Gardner, 6 in 8 2-3 innings; off Roudabush, 6 in 3 innings; off Haney, 0 in 3 innings; off Jeffries, 2 in 2 innings.

RACING SELECTIONS

TANFORAN.

1—Pickle Chance. Old Scotch. First Mortgage.
2—Golden Coins. Fuss Budget. Demoiselle.
3—Salona. Dinard. Fly Wood.
4—First Pip. Princess Val. Sun K.
5—Custodian. Old Hillside. Principality.
6—Shasta Broom. Flax Time. Lobeus.
7—Sulter. Sun B., Tom Proctor.
8—Parawick. Voltear. Intruder.
Best bet—Sulter.
—Louisville Times (A.P.).

Majestics Rally in 9th; Beat All-Stars, 12 to 8

Special to The Washington Post.

Riverton, Va., April 23.—A six-run rally in the last frame gave the Majestic nine of Washington, D. C., a 12-to-8 victory over the Front Royal All-Stars here this afternoon in a game replete with hits, runs and errors. The big rally came off of Eaton, who had relieved Johnson to start the ninth.

The Radios got fourteen hits off Johnson and Eaton and were aided by six errors at critical moments. The Stars hit Payne hard and caused his removal in the ninth, but Spigal prevented further scoring. Millary, Goodwin and Ball each secured three hits, while Smith and Ball hit home runs.

Majestic.	AB	H	O	A	All-A. Stars.	AB	H	O	A
Hillary,3b.	5	3	1	3	5	LyMcF'l,lf.	4	1	2	0
Oertel,2b.	6	1	2	1	1	Simpson,1b	4	0	9	0
Knight,rf.	5	2	1	0	0	LaMcF'l,2b	5	2	2	0
Wingate,lf	4	0	0	1	0	Ver'win,2b,cf	4	2	1	0
Hook,c.	5	0	8	2	1	Ball,3b.	4	3	0	2
George,1b.	5	2	12	0	0	Downing,ss	4	1	1	3
Duffy,lf.	5	2	0	0	0	EdCas'll,rf	3	1	0	0
Smith,ss.	4	2	1	2	2	ErCas'll,c.	2	1	10	0
Payne,p.	5	2	0	2	0	Eaton,p.	2	0	0	0
Spigal,p.	0	0	0	0	0	Johnson,p.	2	0	0	3
						Nesbit,cf.	0	0	0	1
Totals	48	14	27	14		Totals	37	12	27	9

Majestics ..... 0 0 0 4 0 0 0 2 6—12
All-Stars ..... 1 0 1 0 2 0 0 2 2— 8

Runs—Knight (2), Wingate (2), Hook, George (2), Duffy (2), Smith (2), Payne, Lyle McFall, Lacy McFall (2), Goodwin, Ball (2), Downing, Er. Caserotti. Errors—Hillary, Hook, Smith, Goodwin, Ball, Downing (3). Two-base hits—Knight, George, Lyle McFall, Ed Caserotti. Three-base hit—Hillary. Home runs—Smith, Ball. Sacrifices—Johnson, Simpson. Stolen bases—Hook, Lacy McFall, Ball. Double plays—Ball to Simpson, Hook to Hillary to Oertel, Oertel to George. First base on balls—Off Payne, 7; off Spigal, 2; off Johnson, 1; off Eaton, 1. Struck out—By Payne, 4; by Spikal, 1; by Johnson, 9; by Eaton, 1. Hit by pitched ball—By Payne (Ernest Caserotti). Passed balls—Hook, Lacy McFall, Caserotti. Left on bases—Majestic Radio, 7; All-Stars, 11. Umpires—Saffell and McGovern.

DIAMOND JAYS ON TOP.

Jays.	AB	H	O	A	Bluegs.	AB	H	O	A
M.Green,rf	5	2	0	0	Malnikoff,c	3	1	0	0
J.Weber,1b	4	3	9	1	Skelly,ss.	3	2	1	0
Singer,ss,p	3	3	2	2	Masters,1b	3	2	7	0
H.Selfon,c	3	1	1	0	Nusbaum,ss	3	2	1	0
J.Non,cf	4	2	0	0	Simon,2b.	3	2	2	2
E.Rich'son,2b	3	1	1	1	Marvilli,lf	3	2	1	0
S.L'b'n,2b	1	1	1	1	Bennent,cf.	3	2	0	0
L.Green,lf	3	1	1	0	Behering,rf	3	1	0	0
S.Griff'h,3b	3	0	0	1	Bell,p.	3	0	0	2
G.B'ker,ss	3	2	2	0	Moon,cf.	2	1	0	1
I.Bender,c	2	2	0	1					
Totals	40	18	7	6	Totals	25	13	12	4

Diamond Jays ..... 0 3 0 0 1 0 4 1 1—10
Ossie Bluegs ..... 0 2 0 0 0 2 0 0 0— 4

Runs—M. Green (2), J. Weber, J. Singer (2), H. Selfon, A. Heft, G. Blanken (2). Errors—Henry Selfon, S. Lieberman, G. Blanken. Stolen bases—Singer, Blanken, Selfon, Green, Weber. Hits—Off Heft, 4 in 6 innings; off Singer, 2 in 3 innings. Hit by pitched ball—By Nusbaum. Struck out—By Heft, 5; by Singer, 4. Winning pitcher—Heft. Losing pitcher—Adlen.

HAVRE DE GRACE ENTRIES.

(Associated Press.)

FIRST RACE—Four and a half furlongs: purse, $800: for maiden 2-year-olds.

1	Divert	115	11	Moby		118
2	Dinner Coat	118	12	Lilly May		115
3	Broad Sword	118	13	Miss Spray		115
4	Mr. & Mighty	118	14	Kanal		118
5	Foe Bound	118	15	Petee B.		118
6	Mixed Party	115	16	Fighting Mike		118
7	Kings Minstrel	118	17	Davoe		115
8	Gold Strike	118	18	Junior Cap		115
9	Step Along	118	19	Chatterdope		118
10	No Doubt	118	20	Billie's Tryst		115

SECOND RACE—Six furlongs: purse, $800: claiming: for 3-year-olds and upward.

1	Golden Storm	112	8	†Fair Billy	110
2	*Bally Bay	106	9	*Semele	100
3	*Monel	106	10	Mintie	100
4	Decanter	105	11	Town Square	105
5	Tut Tut	114	12	Rock Sun	100
6	Kay C.	100	13	Rustic Lady	108
7	Happy Anne	109			

*Steward & Newmarch entry.
†Levering & Stonehall entry.
‡S. Labrot entry.

THIRD RACE—Six furlongs: purse, $800: claiming: for 3-year-olds and upward.

1	Ya Lever	112	10	Dark Azr	118
2	Catwalk	110	11	Busy Ike	110
3	Uncovered	118	12	Scotch Tom	110
4	*Sir Carley	105	13	Stroll Along	110
5	Black Tyrone	113	14	Rock Spa	110
6	Fiddler	115	15	Wedding Ring	110
7	*Br. and Bold	113	16	*Bright Bird	112
8	Skid	118	17	On Tap	112
9	Gunsray	110	18	*Grace Blotter	100

FOURTH RACE—Mile and 70 yards: purse, $800: the Mayfield: for 3-year-olds.

1	Swinhaven	102	7	†Parity	105
2	Pomposo	107	8	Ben Hussar	107
3	Carry the News	109	9	Archwood	104
4	Blessed Event	109	10	*Sun Apollo	105
5	Dominus	107	11	*Dark Winter	105
6	War Stripes	107			

*W. S. Kilmer entry.
‡Sagamore Stable and W. R. Coe entry.
†Belair Stud and H. C. Phipps entry.

FIFTH RACE—Mile and 70 yards: purse, $1,000: the Budbrook: for 4-year-olds and upward.

1	Bertidon	111	4	Annimessic	109
2	Old Stalker	109	5	Don Pedro	106
3	Capstone	106	6	Snapback	109

SIXTH RACE—One and one-sixteenth miles: purse, $800: claiming: for 3-year-olds.

1	*Lel	105	5	Idealist	115
2	Crapshooter	112	6	Eva B.	108
3	Prince Abbot	107	7	*Daudet	106
4	Dark Amber	110			

SEVENTH RACE—One and one-eighth miles: purse, $800: claiming: for 3-year-olds and upward.

1	*Merid. Queen	107	10	*War Tide	112
2	Ask Katie	107	11	*Rowdy Boy	112
3	Parity Ballot	112	12	Ancoda	107
4	*Plutarch	112	13	*Redcliffe	112
5	Oregon Fir	117	14	*Grand Baby	112
6	Woolorge	117	15	Golden Words	110
7	Black Princess	117	16	*Suzie	107
8	Afro American	117	17	Mainsheet	112
9	Solace	117	18	*Zembia	107

*Apprentice allowance claimed.
Weather, clear; track, good.

Eastern Nine High Series Choice

Meets Roosevelt Tomorrow in Opener of Season.

By LEWIS F. ATCHISON.

WASHINGTON'S budding young Babe Ruths, Lefty Groves and Joe Cronins, the high school lads, inaugurate their annual baseball series tomorrow at Eastern High School, where the home team will be host to Roosevelt in the first endurance contest of the season.

There will be no parade, unless one or both the starting pitchers lose control of the situation—an occurrence that has marred more than one game. The program simply states that there will be a ball game, but there is no assurance that it has prophesied correctly.

Central-Western Play Friday.

The series picks up again on Friday with Central and Western crossing bats in the Lincoln Parkers' backyard. From then on until the regular schedule has been completed, there will be two games every week.

Eastern enters the race a slight favorite over Roosevelt, expected to finish well down the list, and the next best bet after Central, the team conceded the best chance of copping the bunting. Western and Tech are given even chances for the third position.

Cecil Hale, a smooth-working, unexcitable young hurler; a veteran infield and a couple of slugging outfielders are responsible for Eastern's rating. Harry Bassin, at first; Dicky Fitzgerald, second; Joe Mills, shortstop, and Wahler, third, give the team one of the best defensive infields in the high schools.

Tommy Nolan, all-high last season, and Joe Keegin, a newcomer, comprise two-thirds of the regular outfield, and both wield potent bats. Carl Mills or Chubby Boyd will do the receiving. They rate about the same defensively, but Mills has a slight edge in the hitting end.

Roosevelt Nine May Upset.

Usually good for one or two upsets in every branch of sport, Coach Lynn Woodworth has rounded up a collection of ball players to represent Roosevelt who may turn the loop topsy turvy. Most of the players have had considerable experience on the sandlots, and a select few have seen service in the series.

Joe Sherman, a holdover from last season, will be at the first crook in the diamond. Giovanetti has been assigned second. Rhodes, shortstop, and Curtin, third. Pradin, a steady youngster, will be behind the plate, with Ahearn, Scher, and Stimoh in the outfield.

Roosevelt always manages to have one player on its squad with an unwieldy name, which is consistently spelled wrong. A couple of years ago it was a chap named Fratantuono (or words to that effect). He was a pretty good player and frequently mentioned in stories. After two weeks the name was reduced to Frat, where it remained the rest of the season.

Giovanetti has fallen heir to this peculiar bequest. All he has to do is maintain a batting average in the neighborhood of .500, and cover a couple of acres of territory to fill the bill in a satisfactory manner.

QUANTICO INDIANS WIN.

B. A. C.	AB	H	O	A	Q. Harvard.	AB	H	O	A
N.Neal,ss	4	0	3	2	Kelley,cf.	4	1	0	0
J.Sha'dy,2b	2	2	1	4	Cordor,rf.	4	0	0	0
E.Miller,cf	4	0	4	0	Burret,as.	4	2	1	1
McCoy,1b.	4	1	9	0	Abis,p.	4	2	1	1
Greiner,lf	4	0	0	0	Kers,3b.	3	1	0	1
M.Vi'yer,rf	2	0	0	0	Austin,2b.	3	0	2	2
Johnson,cf	3	0	0	0	Ambl'r,1b.	3	0	7	0
D.Abel'n,2b	2	0	3	2	Bourne,c	3	0	0	0
Watson,c.	3	0	4	1	Bol'nese,lf	3	0	3	0
Waple,p.	3	1	1	2					
Totals	33	4	24	9	Totals	31	7	27	7

Benning ..... 0 0 0 0 0 0 0 1 0—1
Quantico ..... 0 0 0 0 0 0 0 0 x—0

Runs—Waple, Kelley, Burret, Abis. Errors—Shahady (2), Neal, Burret. Two-base hits—Shahady, McCoy, Kelley, Keys. Struck out—By Waple, 4; by Abis, 8.

COLLEGE SCHEDULE FOR THIS WEEK

TODAY.

George Washington vs. St. John's (tennis), at Annapolis.

TOMORROW.

Temple at Georgetown (baseball).

WEDNESDAY.

Virginia at Maryland (baseball).

THURSDAY.

University of Delaware at George Washington (baseball).

North Carolina at George Washington (golf).

FRIDAY.

Maryland vs. Virginia (tennis), at Charlottesville.

U. of Delaware at George Washington (baseball).

Richmond at George Washington (golf).

George Washington vs. Pittsburgh (tennis), at Pittsburgh.

West Virginia at Georgetown (baseball).

Georgetown vs. Holy Cross (golf), at Princeton, N. J.

Georgetown at Penn Relays.

SATURDAY.

Georgetown vs. Harvard (golf), at Princeton, N. J. (p. m.)

Georgetown vs. Dartmouth (golf), at Princeton, N. J. (a. m.).

Maryland vs. Dickinson (baseball), at Carlisle (pending).

Maryland vs. William and Mary (tennis), at Williamsburg.

Maryland at Penn Relays.

George Washington vs. Duquesne (tennis), at Pittsburgh.

THE POST'S CONSENSUS AT HAVRE DE GRACE

The following consensus has been compiled by The Post from the selections of the leading handicappers of the turf. The figures show how the selections were rated.

CONSENSUS OF LEADING HANDICAPPERS

First race	Second race	Third race	Fourth race	Fifth race	Sixth race	Seventh race
Mixed Party (21)	Happy Anne (36)	On Tap (28)	Pomposo (22)	Old Master (33)	Crapshooter(32)	Merid. Queen(34)
Dayoc (16)	Monel (19)	Br. and Bold(18)	Dark Winter(19)	Snapback (19)	Eva B. (19)	Solace (17)
Peg Bound (9)	Bally Bay (10)	Wedding Ring(11)	War Stripes (14)	Bert John (11)	Idealist (7)	Plutarch (14)

BENNINGS, WASHINGTON POST

No Doubt	Monel	On Tap	Carry the News	Snapback	Dark Amber	Plutarch
Dinner Coat	Happy Anne	Bright Bird	Dark Winter	Old Master	Eva B.	Meridian Queen
Mixed Party	Bally Boy	Brave and Bold	Pomposo	Annimessic	Crapshooter	Solace

LOUISVILLE TIMES, ASSOCIATED PRESS

No selections	Happy Anne	Brave and Bold	Pomposo	Snapback	Crapshooter	Plutarch
	Bally Bay	Bright Bird	Dark Winter	Annimessic	Daudet	Meridian Queen
	Golden Storm	Fiddler	Carry the News	Don Pedro	Idealist	Rowdy Boy

Four College Games on Program

G. W.'s Opening Tilt Thursday to Be a Feature.

WITH a quartet of baseball games heading the parade, the college boys come marching back into the sports picture this week, pitch their camp on the old town square and put on a demonstration such as the Society of Lifelong Residents has not witnessed in a long while.

George Washington's opening game of the season, which will be accomplished amid a big league atmosphere at Griffith Stadium, Thursday night, is the outstanding attraction on the program. University of Delaware is sending its team here to help the Colonials inaugurate their season. The visitors will remain over and play a second game Friday night.

Temple to Invade Friday.

Before the fans see G. W., they will have had the opportunity of watching Georgetown's nine in action. Temple, 8-4 victor over the Blue and Gray at Philadelphia last Friday, visits the Hilltop for a return game tomorrow.

Maryland plays its second game of the season Wednesday when Virginia will be its guest at College Park. The two were scheduled at Charlottesville last week, but were rained out.

Tennis and Golf Also Listed.

Tennis and golf matches are scattered profusely throughout the week. Georgetown's linksmen will trek to Princeton, N. J., over the week-end for matches with Harvard, Holy Cross and Dartmouth, and George Washington's racqueters go to Pittsburgh for matches with Duquesne and Pitt.

Track meets are scarce this week, but Friday and Saturday eyes of cinderpath fans will be focused on the Penn relays at Philadelphia and the doings of Georgetown and Maryland. Al Kelly, Georgetown's crack dash man, and Earle Widmyer, Maryland purveyor of speed, will be the center of local interest. If the local schools score at all, it is very likely that it will be through the efforts of this pair.

WILLIAMS ALL-STARS WIN.

Bill Bentley and Lou Spinnelli starred as the Wash B. Williams All-Stars defeated St. Joseph's by a score of 7 to 3 yesterday on the Monument Grounds. Bentley's hurling and Spinnelli's hitting clinched the decision.

MARSHALL LOFT WINS.

The Marshall Loft captured the special 100-mile race of the Washington Pigeon club yesterday from Charlottesville, Va., to this city. The winning bird maintained an average speed of 982 yards per minute. One hundred birds from 12 lofts competed.

Marshall, 982.0; Worch, 967.8; Worch, 963.7; Diamer, 955.1; Eberly, 952.0; Copelle, 943.4; Goddard & Whitmore, 942.1; Ross, 936.7; Westenberger, 806.6; Hines, Wander Loft, 588.0; Mathews, no report; Miller, no report; Sterzer, no report.

UNIONISTS SCORE.

For nine innings, "Hymie" Newman, of the Stadium nine, and Hal Kiesel, of the Federal Unionists, hurled airtight ball yesterday, but in the tenth Newman was shelled from the hill via a terrific bombardment, the Departmental Leaguers easing into a 6-0 score. The break came when Mattare doubled to left and Art John followed with a long four-baser with two mates on the sacks.

Union'ts.	AB	H	O	A	Stadium.	AB	H	O	A
Davis,cf.	5	1	4	0	H.Cohen,2b	3	1	2	3
Buscher,2b	3	0	0	4	L.Miller,cf.	3	1	0	0
Kiesel,p.	3	0	0	2	Mattare,ss	3	1	1	3
Roberts,3b	5	2	2	2	Jacobson,ss	4	1	1	2
Forgit,rf.	3	1	0	0	E.M'r,3b,p.	4	0	1	2
John,rf.	3	1	0	0	S.Miller,1b	3	0	16	0
M'Cl'r,1b	5	1	10	1	Sklar,c.	3	0	7	1
James,1b.	5	0	10	2	Sklar,c.	3	1	7	3
Howk,c.	4	0	3	2	New'n,p,3b	3	0	0	0
Kiesel,p.	3	0	2	4					
Totals	40	7	30	20	Totals	29	5	30	15

Unionists ..... 0 0 0 0 0 0 0 0 6—6
Stadium ..... 0 0 0 0 0 0 0 0 0—0

Runs—Davis, Buscher, Mattare, Roberts, John, Howk. Errors—L. Miller (2), Jacobson, N. Miller (2). Two-base hit—Mattare. Three-base hit—Sklar. Home run—John. Stolen bases—Davis, Mattare. Sacrifices—Kiesel, L. Miller. Double play—Roberts to Buscher to James. First base on balls—Off Kiesel, 4; off Newman, 2. Hits—Off Newman, 7 in 9 1-3 innings; off E. Miller, 0 in 2-3 inning. Struck out—By Kiesel, 3; by Newman, 11. Passed ball—Howk. Losing pitcher—Newman.

BALLSTON STOPS GRIFFS.

Bl. A. C.	AB	H	O	A	Gr. B. C.	AB	H	O	A
Rosen'er,c.	4	0	4	1	Parks,lf.	2	0	4	0
Kins,cf.	4	0	1	0	Gibson,as.	4	0	0	1
McQui'n,2b	3	1	1	5	James,rf.	4	0	1	0
A.Vla.ss.	3	1	1	5	Hamlord,3b	3	0	4	1
D.Vla.,lf,rf	2	0	0	0	Hough,2b.	3	1	0	0
Clements,rf	2	1	0	0	Ware,cf.	3	1	4	0
Ball,1b.	3	2	15	1	Adkins,1b.	2	2	7	0
Spinn'lli,3b	3	0	1	2	Dyer,c.	3	0	7	1
Printz,p.	3	2	0	4	Parker,p.	4	1	2	3
*Ruding.	1	0	0	0					
Manning,lf	1	0	0	0	Totals	33	5	24	6
Totals	34	8	27	16					

*Batted for Clement in eighth.

Ballston A. C. ..... 0 2 0 0 0 0 0 2—8
Griffith Blue Coats ..... 2 0 0 0 1 1 0 0 0—4

TANFORAN ENTRIES.

(Associated Press.)

FIRST RACE—Four and one-half furlongs: purse, $500: claiming: 2-year-old maidens.

	First Mortgage	115	7	Morale	115

HOUGHTON, THORN VICTORS

Cunningham Brothers Beaten

Winners Prepare for Sarazen, Kirkwood on May 7.

Howell Strokes 74; Shorey, Rippey Win Thriller.

By DAVE HERMAN.

REHEARSING for their benefit match with Gene Sarazen and Joe Kirkwood on May 7, Al Houghton and Arthur B. Thorn yesterday repulsed the Cunningham brothers, Walter and Frank, Burning Tree professionals, in an exhibition match at the Kenwood course by 3 and 2.

The Kenwood tutor and his partner played their shots with such finesse that the Cunningham boys were never able to go to the front once Houghton and Thorn swung into the lead.

Crossing the road for the second half of their journey, Houghton and Thorn commanded a 3 up advantage, and climaxed the match on the sixteenth hole.

It remained for the long-hitting Houghton to execute three of the finest shots on any one hole. The scene was the 465-yard fifth, which the Kenwood pro negotiated in an eagle three, thanks to a tremendous powerful drive that split the fairway, a booming iron second that landed 15 feet from the cup, and an accurate putt. Houghton needed this eagle, for Reds Cunningham crashed through with a birdie.

Showing a flash of his old self, Thorn finished with a medal of 37—36—73. Houghton hit the first nine in 35, but three-putted four greens on the stretch to finish with a 75. The Cunningham brothers scored 76, each.

Howell Scores 74, Ends Tour.

Billy Howell, member of the 1932 Walker Cup team, wound up his brief tour of the District links yesterday afternoon, teaming with Fred McLeod to defeat Miller B. Stevinson, Martin F. McCarthy and Walter McCallum, 2 and 1, in a match at the Columbia Country Club course.

Despite the bumpy greens that handicaped the putting of the players, Howell stroked around in 74, one better than his medal round of Saturday.

The match was all square at the turn, but Howell and McLeod unlimbered some of their deadly shots and fought off their opponents' challenge to end the battle on the seventeenth hole, which they halved.

Howell won the tenth, and McLeod the thirteenth with a par 3. The Columbia pro reeled off a birdie 3 on the fifteenth and the sixteenth was won with 3s. The battle would have ended earlier in favor of Howell and McLeod had not their opponents flashed through with good golf to win the eleventh and twelfth.

The Richmond star indicated he may play in the sectional tests for the open at Manor on May 15, is certain to compete in the amateur trials at Columbia, and may be a contestant in some of the invitation tournaments in this section.

Shorey and Rippey Win Match.

Mel Shorey and his youthful public links partner, Claude Rippey, won a thrilling 21-hole match from Cliff Spencer, Beaver Dam pro, and John R. Miller, club titleholder, yesterday at Beaver Dam.

The match was even going to the tenth. At the sixteenth Spencer and Miller were two down. Then Miller stepped out with a brand of beautiful putting to save the day. He canned a 30-footer on the sixteenth for a birdie four to win the hole, followed with another putt of the same length on the seventeenth green for a birdie two and got down his putt for a four to halve the eighteenth.

They halved the next two holes in fours, but then Spencer and Miller missed their shots on the twenty-first, and their adversaries took fours to win.

Winners in four flights of the blind bogey conducted at Beaver Dam yesterday were announced as follows:

First flight—D. N. Pratt, first, and J. F. Baggett, second; second flight, M. H. Maier and Albert Fischer; third flight, L. C. Winers and A. U. Smith; fourth flight, W. F. Stoner and T. P. Lampe.

Jack Shulman posted a 92 gross, had a 20 handicap and won low net honors with a 72 in the tournament at Woodmont yesterday. Robert Baum, with 91, 13—78, was second, while Howard Nordlinger, club champion, posted an 84, 5—79 for third prize.

A mixed ball foursome will be held next Sunday at Woodmont.

G. A. Small, with 103, 24—79, carried off top honors in the blind bogey at Manor. J. F. Gorrell was second with 103, 26—77, while Harvey Cooper took third prize with 92, 15—77. Royce Hough shot an 80 to capture the medal prize.

Seventy-six proved the lucky number in the blind bogey event at Manor, S. M. Grogan, with 94, 19, and Robert McC. Clayton with 83, 7, tieing for first prize. Other prize winners were J. J. Buckley, 93, 14—79; W. W. Smith, 93, 14—79, and R. T. Donohue, 91, 12—79.

"Guest Day" was observed at Indian Spring, and more than 100 visitors participated in the blind bogey tournament given in their honor.

The lucky number proved 76, and the winner was Frank Delaney, who had 101-25—76. Bill DiEste was second with 82-6; Charles Sincell, third, with 101-25—76; T. S. Stone, fourth, with 99-23—76, and C. W. Whitaker won fifth prize with 102-25—77. There was a tie for sixth between Dick Peacock, 90-8—82; L. Boyd, 95-15—82, and B. C. Bracken, 107-25—82.

Outstanding among the matches played at Indian Spring was the 36-hole battle between Arthur Urban and Alex Barmgartner, who opposed Bill DiEste, Argyle champion, and John Lynch. Urban and Barmgartner won the morning match, 2 and 1, as the former clicked off a 73. DiEste and Lynch reserved the tables in the afternoon by the same count, with DiEste leading the attack on par with his 75.

Rules Hurt

Ball Player's Chance of Injecting Old Fight, Pegler Feels.

By WESTBROOK PEGLER.

I DO not think much will come of the current effort of the major league presidents to arouse the fighting spirit in the employes on the field, because in voicing this demand for the old pepper, as the cheer leaders call it, the high executives of the baseball business also warned the boys that they must fight in moderation. In the American League, according to an official warning from Mr. William Harridge, the president, any athlete who lays hands on another one with intent to inflict bodily harm will be suspended for thirty days and appropriate penalties for the same offense are provided in Mr. John Heydler's league. This places the athlete in a curious situation.

In the prize fight racket the gladiator who fights in moderation is deemed to have betrayed the ideals of the sacred heritage, as Mr. Joe Humphreys, the old announcer, would say. The ethical, conscientious prize fighter fights with all his zeal and with an honest intent to commit all the bodily harm he can within the limitations of the rules. In certain cases wherein a couple of boys decide that a return match would draw another good house, the young men may get their heads together during a clinch and decide to indulge in a make-believe and to attack one another with rapid fire lefts and rights to the face and body but without intent to inflict bodily harm.

A Barney O'Leary Brings Shudders.

I regret to say that the beautiful escutcheon of the ennobling sport has been gnawed away around the edges by the sinister specter of suspicion on many occasions of this kind, but at any rate, such incidents have lacked the indorsement of the right thinking element of pugilism. The better element of the prize fight racket has always held out, in theory at least, for the maximum damage, and of course no boxing commissioner ever would think of issuing an order commanding the boys to fight in a restrained or reserved manner. Such a contest would be technically known as a Barney O'Leary, which is a term of reproach and is likely to be libelous at a time when so many members of the bar are scanning the newspapers for opportunities to steam up litigation and chisel a few dollars out of the Fourth Estate.

But moral values are not interchangeable between baseball and pugilism. Baseball is inclined to peer down its nose at the prize fighting racket, and there are even so many influential characters in pugilism, holding credentials from various State commissions, who would not even be allowed to buy tickets of admission to major league ball parks if the house detectives were to see them first. Yet the presidents of the two big leagues blandly order their athletes to give the customers the old fighting spirit this summer, at the same time warning them, however, that they must not come to blows, and leaving the ballplayer to infer that he must fight strictly with his face and entirely in a spirit of pretense.

Old Orioles Really Were Fighters.

If the magnates themselves had not entirely destroyed the team character of their ball clubs there might still be some chance to revive the gang spirit in baseball which is generally idealized in the spirit of the old Orioles. It seems that the old Orioles of Baltimore were a belligerent lot who regarded their team as a somewhat permanent unit and were too naive or too dumb to foresee that in a little while they would be traded or sold away, individually, to other clubs.

I have never been able to reckon how they found any time to play any baseball, because their reputation as it came down to my generation in this business, had them fighting almost all the time in the streets, in alleys, in saloons, in hotel rooms and lobbies, and on the baseball fields. But possibly this reputation was exaggerated, just as we of the present time are building up a mighty legend about the murderous punches of Jack Dempsey, who punched quite a few parties in his time, including some venerable wrecks, but never killed anybody.

Most of Players Are Pals.

It is quite unnecessary for the league presidents to warn the players to refrain from acts of personal violence nowadays. There is hardly a player of any experience who has not passed through the hands of several employers, and they are transferred hither and yon so casually that they come to regard all ball players, with a few personal exceptions, of course, as their friends and colleagues. A player who wears Mr. Phil Ball's St. Louis uniform today never knows when at the end of some routine ball game some typist in the business office will tap out a few lines, which will be sent down to him per office boy, notifying him that he has been sold or traded to the Washington Club.

The relations between the athlete and his employer are likely to be as remote and impersonal as that, so the player may find it hard to overcome a sense that he is just a hired hand doing a day's work for a boss. On the other hand, he is likely to cultivate friendly personal relations with the members of the other clubs, so that when the office boy does bring him down the typewritten slip some afternoon he will be sure to find hospitable companions who will show him the way to first base and acquaint him with the better speakies in his new surroundings.

Of course, when a player ceases to play ball and becomes a magnate he changes character entirely. There is no magnate so magnatorial as the one who used to be a player himself. Branch Rickey, the late Charlie Comiskey and Clark Griffith are examples. Mr. Rickey is convinced that the athletes are paid too much money and Mr. Comiskey was a lavish host to his social friends, but no pal of his players. And Mr. Griffith, since he quit playing, regards any writing in sympathy with the player as destructive criticism of the national game and would like to edit all such unwholesome matter out of the public press.

FRENCH A. C. NINE WINS.

Charlottesville, Va., April 23.—French Athletic Club of Washington, defeated the Cardinals, local city champions, here today, 6 to 5.

Stahl and Fitzgerald led with the stick for the winners.

Cardinals	5	13 1
French Athletics	6	10 1

Lyon and Rosser; Faulconer and Collier.

Miller's Title Sought by Unknown

Walker to Battle in Coast's Only Other Feature Bout.

NEW YORK, April 23 (A.P.).—Freddie Miller, busy National Boxing Association featherweight champion, and Mickey Walker, Rumson, N. J., veteran, combine to give the West Coast a complete monopoly on outstanding fistic attractions this week.

Miller will defend his title against John Gonzales, of Long Beach, Calif., a virtual unknown, in a 10-round match at Wilmington, Calif., Wednesday night.

Walker returns to the ring in a 10-round match against George Manley, Denver light heavyweight, at San Francisco tomorrow night. Manley has been a leading 175-pounder for several years and should give Walker a real tussle.

Smallest Card In Months.

Most of the other leading fight centers are idle this week and the result is one of the smallest cards in months.

MONDAY—At San Francisco, Mickey Walker, Rumson, N. J., vs. George Manley, Denver, light-heavyweights, 10. At Atlantic City, N. J., Al Ettore, Philadelphia, vs. Eddie Prantz, United States Marines, welterweights, 6, and Gene Moretti, Atlantic City, vs. Jack Ravelle, Philadelphia, welterweights, 6. At Holyoke, Mass., Jimmy Leto, Hartford, Conn., vs. Frankie Carlton, Jersey City, and George Salvadore, Oak Bluffs, vs. Harry Carlton, Jersey City, all lightweights, each 10.

TUESDAY—At Philadelphia, Eddie Cool, Philadelphia, vs. Joey Costa, Jersey City, lightweights, 8.

WEDNESDAY—At Wilmington, Calif., Freddie Miller, Cincinnati, vs. John Gonzales, Long Beach, featherweights, 10, title. At San Francisco, Clover Sison, Philippines, vs. Al Citrino, San Francisco, featherweights, 10. At East Liverpool, Ohio, Tug Phillips, Pittsburgh, vs. Freddie Edwards, Chester, W. Va., welterweights, 10. At Kansas City, Cowboy Eddie Anderson, Casper, Wyo., vs. Johnny Owens, Kansas City, welterweights, 12.

THURSDAY—At Philadelphia, Lew Massey, Philadelphia, vs. Frankie Carleston, Jersey City, lightweights, 8. At Tacoma, Wash., Leonard Bennett, Detroit, vs. Don Frazer, Spokane, welterweights, 8. At Fairmont, W. Va., Buddy McArthur, Fairmont, vs. Rosy Rosales, Cleveland, lightheavyweights, 12.

FRIDAY—At Pittsburgh, Ton Herrera, Chicago, vs. Tracy Cox, Indianapolis, lightweights, 10.

Minor League Results

SOUTHERN ASSOCIATION.

First game—			R.	H.	E.
Atlanta	300	000 100	4	12	0
New Orleans	010	100 000	2	7	3

Kleinhans and Phillips; C. Moore and Autry.

Second game—			R.	H.	E.
Atlanta	000	000 0	0	6	1
New Orleans	200	000 x	2	5	0

Seven innings by agreement.
Meadows, Butcher and Phillips; Reddocks and George.

			R.	H.	E.
Memphis	035	400 000	12	13	1
Nashville	003	100 002	6	12	3

First game—			R.	H.	E.
Knoxville	000	000 000	0	6	1
Birmingham	000	200 11x	4	6	0

Rabb and Head; Walkup and Atwood.
Second game called at end of third inning; rain.

			R.	H.	E.
Little Rock	001	200 000	3	10	1
Chattanooga	000	000 202	4	11	1

Barnabe, Green, Burleson and McAdams; Larsen and Maple.

AMERICAN ASSOCIATION.

First game—			R.	H.	E.
Milwaukee	001	100 013	6	13	1
Toledo	000	001 000	1	7	3

Folli and Young; Winegardner and Ashby.

Second game—			R.	H.	E.
Milwaukee	140	010 101	8	11	1
Toledo	000	210 120	4	14	2

Pressnell, White, Braxton, Wilke, Caldwell and Young; Schoof, Bashman, Lawson and Asby.

First game—			R.	H.	E.
Kansas City	030	204 000	9	12	2
Columbus	000	300 100	4	7	3

Mails, Carson and Brensel; Loe, Ash, Cress and Mealey, Delaney.

Second game—			R.	H.	E.
Kansas City	101	002 020	6	11	1
Columbus	001	000 011	3	11	3

Felt and Brensel; Blake, Teachout and Delaney.

First game—			R.	H.	E.
Minneapolis	120	100 020	4	12	2
Louisville	000	020 011	7	12	3

Vendeaberg, Williamson, Petty, Hensick and Glenn; McKain, McLean, Bass and Thompson.

Second game—			R.	H.	E.
Minneapolis	000	012 01	4	8	1
Louisville	000	002 03	5	8	0

Called eighth inning, darkness.)
Vangilder, Williamson, Hensick and Glenn; Marcum and Erickson.

First game—			R.	H.	E.
St. Paul	301	011 011	10	13	2
Indianapolis	001	100 100	3	8	1

Thomas and Fenner; Burwell, Darlis and Anzies.

Second game—			R.	H.	E.
St. Paul	401	110 00	7	11	0
Indianapolis	103	110 00	6	13	2

Ashe, Newkirk, Trow and Fenner; Logan, Smith, Turner and Riddle.

INTERNATIONAL LEAGUE.

First game—			R.	H.	E.
Montreal	230	013 110	11	17	0
Baltimore	000	002 000	2	8	2

Lamaster and Tate; Mattingly, Liebhardt, Carroll, Tauscher and Gaston.

Second game—			R.	H.	E.
Montreal	000	012 2	5	7	1
Baltimore	013	003 x	7	8	2

Genewich, Sweetland, Samuels and Grabowski, Tate; Cunningham, Foreman, Smythe and Linton.

First game—			R.	H.	E.
Toronto	210	000 110	5	7	2
Jersey City	001	000 111	4	15	3

A. Smith, Marrow and Heving; Perkins, Pipgras and Rensa.

Second game—			R.	H.	E.
Toronto	030	110 0	5	8	0
Jersey City	001	021	4	7	1

Birams, Marrow, Sullivan and E. Smith; Wilson, Casearella and Stack, Rensa.

First game—			R.	H.	E.
Rochester	011	200 010	5	6	3
Newark	110	100 000	3	10	0

Ostermueller and Florence, Hinkle; Murphy, Duke, Mamaux and Kies.

Second game—			R.	H.	E.
Rochester	200	001 0	3	9	0
Newark	000	001 1	2	7	2

Heusser and Hinkle; Tamulis, Miner and Harrreaves.

			R.	H.	E.
Buffalo	000	000 200	2	6	2
Albany	000	000 020	2	9	0

Elliott and Crouse; Rapland, Willis and Phelps, Almond.

PACIFIC COAST LEAGUE.

First game—			R.	H.	E.
Missions	001	000 230	6	10	2
Seattle	000	402 10x	7	9	1

H. Pillette, T. Pillette, Chelini and Fitzpatrick; Page and Cox.

First game—			R.	H.	E.
Hollywood	001	111 220	9	16	2
Portland	200	200 200	7	7	2

Donohue, Wetzel and Bassler; Bowman, Jacobs and Sheely, Palmisano.

First game—			R.	H.	E.
Oakland	101	004 000	6	11	1
San Francisco	010	010 110	4	12	1

Ludolph and Veltman; Davis and Botarini.

First game—			R.	H.	E.
Sacramento	000	010 200	3	9	0
Los Angeles	400	000 01x	5	10	1

Gillick, Salvo and Woodall; Newsom and Cronin, McMullen.

Second game—			R.	H.	E.
Missions	021	112 200	9	12	1
Seattle	001	000 200	3	6	4

L. Johnson and Hoffmann; Walsh, Walters and Cox, Sharpe.

Second game—			R.	H.	E.
Oakland	300	100 0	4	9	0
San Francisco	001	100 5	7	12	1

Joiner, McEvoy and Veltman; Henderson and McIsaac.

Second game—			R.	H.	E.
Hollywood	100	200 000	3	8	1
Portland	200	000 002	4	11	2

Vance and Summers; Gibson and Palmisano.

Second game—			R.	H.	E.
Oakland	003	002 0	5	11	1
Los Angeles	031	000 3	7	10	1

Flynn and Wirts, Woodall; Herrman and McMullen.

TEXAS LEAGUE.

Beaumont, 5; Houston, 2.
Fort Worth, 9; Dallas, 8.
Oklahoma City-Tulsa, rain.

MARINE RESERVES WIN.

With Waters hurling airtight ball, the Sixth Marine Reserves Brigade team defeated the Marberry, Va., tossers by a score of 8 to 2 yesterday at Marberry. Next Sunday the winners engage the Quantico Post Marine team.

Good Rassle Card Is Due Thursday

Shikat and Grobmier to Furnish Half of Program.

FROM all reports, Joe Turner has assembled the necessary ingredients for a successful wrestling show and will put them to work in the old Auditorium mixer Thursday night.

Vitamin A, a pretty good wrestler, with a sense of honor and duty to the game, will be present in the person of Dick Shikat, late of New York, where he was quite a fish in the pond. Vitamin B, a competent opponent, pops up in Legs Grobmier, the lanky scissors expert.

The pair have been nominated to furnish one-half the double-barreled feature. Dick Raines and Ernie Dusek will supply the remaining portion of the attraction.

Grobmier in Role Of Trial Horse.

Grobmier, to all appearances, is returning to his long-occupied role of trial horse for the more important members of the profession. Legs took a swing around the northern end of the circuit, but retired from the field with honors when the welcoming committees started pounding too hard on the back.

The Raines-Dusek brush should be very rough if the boys live up to past performances. They have been so careless with their punches of late, Turner has seriously considered starting them off with three rounds of boxing. Undoubtedly the plan would work but for the fact that Referees Bennah Bortnick or Cyclone Burns probably would go sticking their heads in front of a kayo punch.

That's a pretty good idea, at that.

CLARENDON BEATS PETWORTH

Clar'don.	AB	H	O	A	Petworth.	AB	H	O	A
Wheeler,ss	4	1	2	1	Neal,1b	5	1	2	1
Darr,lf	3	1	1	0	Kirby,3b	5	0	1	1
Francis,3b	2	1	1	0	Uslis,rf	5	0	2	0
Boswell,cf	6	3	2	0	Hawk,p	5	0	2	2
Wheeler,c	5	4	2	2	Dunigan,cf	5	0	1	0
O'Brien,rf	5	2	2	0	Reese,2b	4	2	2	3
S'allw'd,2b	5	1	2	2	Landick,ss	3	2	2	1
Preston,p	4	1	2	2	Carico,lf	5	2	4	0
Rob'son,1b	2	0	4	0	McMahan,c	4	1	2	1
Simpson,ss	4	1	0	2	Harris,lf	1	1	1	0
H'ching,1b	1	0	2	0					
Leng'ter,rf	3	0	0	0	Totals	44	11	20	8
Sh'han,ss	0	0	0	0					
Brazg,...	0	0	0	0					
Fixx,3b	1	0	0	0					
Harris,...	1	0	0	0					
Totals	50	15	20	7					

Clarendon	0	1	2	5	1	0	0	3	1	—14
Petworth	4	2	0	0	0	2	0	0	0	— 8

Runs—Francis, H. Wheeler (2), Hauchins (2), Boswell (2), R. Wheeler (2), Smallwood, Preston, Simpson, Fixx (2), Neal, Hawk, Reese (2), Conico, McMahan (2). Errors—O'Brien, H. Wheeler, Shawhan, Neal, Londnike, Kirby. Two-base hits —Boswell, R. Wheeler. Stolen bases—Simpson, Houchins. Hits—Off Preston, 3 in 6 innings; off Brazg, 2 in 3 innings. Hit by pitched ball—By Hawk, 1. Struck out—By Preston, 4; by Brazg, 2; by Hawk, 5. Winning pitcher—Preston. Umpires—McNeil and Hauchins. Time of game—Two hours, 22 minutes.

AUTHS WIN OPENER.

Auths.	AB	H	O	A	Ft. Wash.	AB	H	O	A
D'd'son,lf	4	1	2	1	B'kholts,3b	4	0	1	3
Regon,3b	5	1	1	1	Rich,lf	4	1	0	0
Pell,1b	5	2	9	0	Light,2b	3	0	1	2
Schlorb,2b	4	2	2	3	Keller,p	4	2	0	2
Palmer,cf	3	2	2	0	Clar'n,c	4	2	7	0
Powell,rf	5	2	1	0	Burch,rf	4	0	2	0
Davis,2b	4	2	2	2	Bogusky,c	4	0	5	1
Puglis,c	4	0	5	2	L.Clark,lb	4	1	10	1
McC'ken,p	4	1	0	2	Lev'son,ss	3	2	3	2
Totals	37	12	27	13	Totals	33	8	27	10

Auths	0	0	0	1	0	3	1	2	0	—7
Fort Washington	0	0	0	2	1	0	0	0	0	—3

Runs—Regan, Pell, Schlorb (2), Palmer, Powell, Davis, Light, Keller, Bokusky. Error—Buckholts. Two-base hits—Regan, Donaldson, Clark. Three-base hits—Davis, Schlorb, Keller. Stolen bases—Davis, Palmer, Regon, Donaldson. Sacrifices—Powell, McCracken. Double play—Schlorb to Davis. Left on bases—Auths, 4; Fort Washington, 5. First base on balls—Off McCraken, 2; off Keller, 4. Struck out—By McCraken, 7; by Keller, 9. Umpire—O'Tolle.

BETHESDA FIREMEN WIN.

B. F. D.	AB	H	O	A	Gaith'rg	AB	H	O	A
H'lms,2b,3b	4	2	1	2	Smith,rf	5	2	1	1
Hargett,ss	5	1	1	2	Howard,c	4	0	8	2
Guck'on,cf	5	1	2	0	Cashell,ss	5	0	2	4
Oldfield,2b	4	1	2	3	Dorsh,lf	4	2	1	0
Vel'neza,2b	2	0	0	0	Diamond,cf	4	2	1	0
Fuller,1b	3	0	10	0	Floyd,3b	4	0	1	2
Gormley,c	4	2	11	1	Reed,2b	3	0	0	1
Ferreras,...	1	0	0	0	Beall,1b	4	2	12	0
Rayer,rf	3	0	0	0	Ew'thy,p	3	1	0	2
Mu'dock,rf	2	0	0	0	Bechers,p	0	0	0	0
Kyder,lf	2	2	0	0					
Lucas,lf	2	1	1	1	Totals	36	8	27	15
Nichols,p	1	1	0	4					
Totals	28	11	27	13					

Bethesda Firemen	1	0	0	0	0	0	1	0	5	—7
Gaithersburg	0	0	0	0	0	0	0	0	0	— 0

Runs—Higgins, Hargett, Guckeyson, Oldfield, Velinness, Hyder (2), Howard, Ewsorthy, Beall. Errors—Velinness, Hargett, Cashell. Two-base hits—Higgins, Hargett, Hyder. Three-base hits—Higgins, Gormley. Struck out—By Nichols, 11; by Ewsorthy, 6. Losing pitcher—Ewsorthy. Umpire—Ketchum.

WHITE SOX LOSE.

Ume.	AB	H	O	A	W. Sox.	AB	H	O	A
Brod'rick,1b	7	6	10	1	R.McG'n,lf	3	1	2	0
Sherman,c	6	3	5	2	H.Finley,ss	4	0	4	2
Jones,ss	4	1	4	3	Lo'tus,2b	4	1	3	1
Batson,p	4	3	1	0	B.Cas'sa,cf	4	3	1	0
Wills,lf	7	6	1	0	C.Cas'sa,1b	4	0	9	0
Bat'sta,3b	2	2	0	2	W.Fah'd,3b	2	1	3	2
Moody,3b	3	2	0	1	F.Finley,c	2	2	4	0
Wilson,rf	3	2	0	0	D.Fah'd,rf	3	1	2	0
McK'ght,rf	2	2	1	0	P.Cassasa,p	2	1	2	1
Benham,rf	3	1	0	0					
Worch,2b	3	3	4	1	Totals	29	8	27	8
Mooney,c	3	2	6	0					
McC'tny,2b	2	2	0	0					
Talley,p	2	0	0	0					
Totals	53	36	27	11					

You & Me A. C.	3	4	0	1	0	8	3	1	9	—29
White Sox	0	0	0	0	0	1	0	0	0	— 1

Runs—P. Cassasa, Broderick (6), Sherman (2), Jones (3), Batson, Wills (4), Battista (3), Moody, Wilson, McKnight, Benham, Worch (3), Mooney, McCarty (2). Errors—Lo'tus, H. Finley (2), W. Fa'hood (2). Two-base hits—Cassasa, B. Cassasa, Batson, Wills, Mooney. Three-base hits—Wills, Broderiak (2. Struck out—By Batson, 2; by Talley, 3; by P. Cassasa, 3. Winning pitcher—Batson. Umpire—Joe Sherr.

BRENIZER TEAM SCORES.

Brenizer.	AB	H	O	A	Rockville.	AB	H	O	A
Haser,ss..	6	1	4	4	Selby,c	1	0	0	0
Clark,cf	5	1	2	0	W.Case,lf	3	1	1	0
Joh'son,1b	6	4	7	0	Coleman,p	1	0	0	0
Lambath,c	5	2	8	0	F.Collins,cf	3	0	2	0
Lowe,rf	6	2	2	0	E.H'inson,ss	4	0	2	6
Fox,2b	6	3	0	2	J.H'inson,2b	4	1	3	2
Chick,3b	6	3	1	0	R.Collins,c	4	1	11	0
Scagnelli,f	4	2	3	0	E.Case,1b	4	1	11	0
Gardiner,p	2	0	1	2	Lowder,rf	4	1	2	0
					Wheeler,3b	4	3	0	1
Totals	47	17	27	8	Baker,p	3	2	2	1
Totals	35	6	27	10					

Brenizer	0	3	6	1	2	1	1	0	2	—16
Rockville	0	0	0	0	0	0	0	0	0	— 0

Runs—Haser, Johnson (4), Lambath (2), Lowe, Fox (2), Chick (3), Scagnelli (3), E. Hutchinson, R. Collins, Lowder. Errors—Johnson, Chick, E. Case (2), Lowder, Wheeler (2). Two-base hits—Johnson (2). Home runs—Fox, R. Collins. Stolen bases—Johnson, Lambath, Fox, Lowder. Sacrifices—Lambath, Gardiner. Double play—Gardiner to Haser to Johnson. Hit by pitched ball—By Baker (Gardiner, twice).

CLARENDON NINE WINS.

Clar'don.	AB	H	O	A	Berwyn.	AB	H	O	A
Tolford,rg	4	1	3	2	Smith,...	3	1	2	0
Copland,3b	5	2	1	2	White,lf	4	1	2	0
Schwab,c	3	1	1	1	Beh'ley,2b	3	0	3	2
Coppage,lf	5	2	1	0	Baldwin,cf	4	1	0	1
Wilson,lb	4	0	8	1	Cook,ss	4	0	2	0
Clark,lb	1	0	0	0	Elliott,3b	3	0	1	0
Birch,rf	5	2	1	0	Kernan,lb	3	2	9	1
Jones,cf	4	2	1	0	Shine,p	3	1	0	2
Darr,2b	4	2	1	0	Long,p	2	1	0	3
Brooks,p	4	2	0	2	Mahon,c	3	1	4	0
Preston,p	0	0	0	0	Birch,c	2	1	4	0
*Burke	1	0	0	0	Howard,rf	2	0	1	0
					Holmes,rf	1	0	1	0
Totals	41	13	27	13	Totals	41	10	27	8

Clarendon	2	3	1	0	0	2	0	2	1	—10
Berwyn	0	1	2	0	0	0	0	0	0	— 3

Runs—Copeland (2), Schwab (3), Coppage, Birch, Jones, Darr, Brooks, Smith, Beardsley, Baldwin (2), Ellison, Kearnan, Shine, Howard. Errors—Tolford, Wilson, Cook, Kernan, Shine, Ellison. Two-base hits—Cook, Tolford. Three-base hit—Coppage. Stolen base—Tolford. Double play—Tolford to Darr to Clark. Left on bases—Clarendon, 11; Berwyn, 6. Hits—Off Brooks, 11 in 8 innings; off Preston, 0 in 1 inning; off Shine, 10 in 6 innings; off Long, 3 in 3 innings. Hit by pitched ball—By Long (Jones). Struck out—By Brooks, 7; by Shine, 5; by Long, 2. Winning pitcher—Brooks. Losing pitcher—Shine.

The Meanderer

Finds Efficient Clock to Lead Report for Busy Monday Morning; New Furniture for Hours Not So Busy.

A clock that is different in a revolutionary way has no dial and no hands! Who knows but that children of coming generations will never have to go through the "learning to tell time" period. Little minds will have to master only the reading of figures and not have to tell mother where the "long hand is" and the "short hand is," if such a clock as the Meanderer saw in at least three places in Washington comes to be used everywhere.

In place of the usual dial and hands a new clock known as the "Minitmaster"

A New Yorker AT LARGE

BY MARK BARRON.

NEW YORK—When the circus opened in Madison Square Garden, three of the performers in the opening parade were Noel Coward, Alfred Lunt and Lynn Fontanne. Donned in tights, they rode on elephants.

Before the parade Coward and Lunt were in the main dressing room putting on their costumes. Lunt turned to Coward and remarked that it might not be a bad idea to borrow the circus costumes to wear in the new Coward comedy in which they are now appearing on Broadway.

Overhearing them, one of the circus acrobats asked: "You two boys playing in an act here?"

A Tale of New York.

This story is true, I know, because the girl in question told it herself. The daughter of one of those fairly fashionable, fairly wealthy New York families, she found it necessary a couple of years ago, when they lost their money, to earn her own living.

For two years she managed to scrape along, but so meagerly that she could no longer participate in a social life, thereby dropping out of sight of most of her friends.

The last six months were much worse for her, and a few weeks ago she decided that she could carry on no longer. Rather than ask for charity, she had just about decided on a plunge into the East River and end the whole thing.

With her last few dollars in her pocketbook, she got into a cab and told the driver to ride her until she told him to stop. She wanted to think things over first.

From her nervous manner the driver decided something was decidedly wrong. He didn't pry into her business, but he began to talk to her as he piloted his cab in and out of traffic.

It's Not So Bad.

"You know," he said, "people aren't as bad off as some of them think. Take me, for instance. For twelve years I was a licensed plumber and I made good money.

"Then I got out of work. I couldn't find any, and I decided to leave my family to shift for themselves and get out of the mess. Then I got a job driving this taxi. Don't make much, but at least I keep my family eating and in a home.

"Some day I'll get back in my old profession, but I sure am glad now that I didn't turn yellow and walk out as I had planned."

The young woman gave up her East River idea.

TRUSTEES SALE

WEDNESDAY, APRIL 26, 1933—
THOMAS J. OWEN & SON, Auctioneers, 1431 Eye Street Northwest.

TRUSTEE'S SALE OF VALUABLE REAL ESTATE, BEING A TWO-STORY BRICK DWELLING, CONTAINING SEVEN ROOMS AND BATH, AND METAL GARAGE, KNOWN AS 412 DOUGLASS STREET NORTHEAST.

By virtue of a certain deed of trust recorded in liber No. 6262, at folio 492, of the land records of the District of Columbia, and at the request of the party secured thereby, the undersigned will sell at public auction in front of the premises on WEDNESDAY, APRIL TWENTY-SIXTH, 1933, AT THREE-THIRTY O'CLOCK P. M., the following described land and premises situate in the District of Columbia and being lot numbered Seventy-one (71) in subdivision made by Thomas A. Jameson of lots in square numbered Thirty-six Hundred and Thirty-four (3634) as per plat recorded in liber 89, folio 76, of the records of the office of the surveyor for the District of Columbia.

TERMS OF SALE: Said property is subject to a deed of trust securing an indebtedness of $4,500.00 and said property will be sold subject to said deed of trust indebtedness. Of the purchase price over and above said deed of trust, $750.00 is to be paid in cash and the balance to be secured by second deed of trust on the property sold, payable in monthly installments of $62.50, with interest at the rate of 6%, said payments to also include interest on the first trust, or all cash at the option of the purchaser. Interest and taxes to be paid or adjusted to date of sale. A deposit of $250.00 will be required at the time of sale. All conveyancing, recording, revenue stamps, etc., at the cost of the purchaser. Good title or no sale. Terms of sale to be complied with within thirty (30) days from day of sale, otherwise deposit will be forfeited and property resold at risk and cost of defaulting purchaser after five (5) days' advertisement of such resale in some newspaper published in Washington, D. C.

WILLIAM P. BENSON, Surviving Trustee.
925 Fifteenth street northwest, Washington, D. C.
P—ap.13,15,17,19,20,21,22,24,25,26

LEGAL NOTICES

McKenney, Flannery & Craighill, Attorneys.

PARTNERSHIP NOTICE.

Notice is hereby given this 21st day of April, 1933, that the limited partnership of "Y. E. BOOKER & CO." heretofore formed by GEORGE HEWITT MYERS, as special partner, and YELVERTON E. BOOKER, HARRY W. FINNEY, and T. BAKER ROBINSON, as general partners, all residents of the District of Columbia, by certificate duly recorded in the office of the clerk of the Supreme Court of the District of Columbia, on October 1, 1929, has been renewed and will be continued under the same firm name for the purpose of transacting a general investment, banking and stock and bond brokerage business, with the same general partners and special partner, for the same term expiring on September 30, 1939, unless sooner dissolved by mutual consent, but the total capital of the partnership has been changed to one hundred and fifty thousand dollars ($150,000), of which the special partner, George Hewitt Myers, has contributed one hundred and twenty-five thousand dollars ($125,000), and the offices of the partnership have been removed to 730 Fifteenth street northwest, Washington, D. C. The business of the partnership will be transacted by the general partners only. George Hewitt Myers, special partner, shall not be liable for or subject to any loss or liability beyond the amount of his aforesaid contribution.

GEORGE HEWITT MYERS.
YELVERTON E. BOOKER.
HARRY W. FINNEY.
T. BAKER ROBINSON.
apr.24,25,26-my.1,2,3,8,9,10,15,16,17

MILTON W. KING AND BERNARD I. NORDLINGER, Attorneys.
Southern Building.

IN THE SUPREME COURT OF THE DISTRICT of Columbia, holding a Probate Court. In re the estate of Mary E. Cook, sometimes known as Mamie E. Cook, deceased. Administration No. 44115. Order of publication. The notification as to the trial of the issues, in this case relating to the validity of the paper writing dated the 29th day of September, 1932, purporting to be the last will and testament of Mary E. Cook, sometimes known as Mamie E. Cook, deceased, having been returned as to John W. Ridenour, jr., Florence Edna Eagen, the trustees of Manresa on the Severn, and the Society of the Propagation of the Faith, "not to be found," it is this 10th day of April 1933, ordered that the said issues be set down for trial on the 15TH DAY OF MAY, 1933, and that this order and the substance of the said issues, to wit, whether the paper writing filed in this court, bearing date the 29th day of September, 1932, was the last will and testament of Mary E. Cook, sometimes known as Mamie E. Cook, deceased; whether the said Mary E. Cook, sometimes known as Mamie E. Cook, at the time of the making and subscribing, or of the acknowledging by her of the said paper writing, was of sound and disposing mind, and capable of executing a valid deed or contract; whether the paper writing filed herein as aforesaid, bearing date of the 29th day of September, 1932, was executed in due form of law; whether the said paper writing bearing date the 29th day of September, 1932, was obtained, or the execution thereof procured, from the said Mary E. Cook, sometimes known as Mamie E. Cook, deceased, by the undue influence of any person or persons to the caveator herein unknown; whether the said paper writing bearing date the 29th day of September, 1932, or the execution thereof, was obtained from the said Mary E. Cook, sometimes known as Mamie E. Cook, deceased, by coercion, fraud, or duress practiced upon the said decedent by any person or persons to the caveator herein unknown, shall be published once a week for four (4) weeks in the Washington Law Reporter and twice a week for the same period in The Washington Post. JAMES M. PROCTOR, Justice. Attest: (Seal.) THEODORE COGSWELL, Register of Wills for the District of Columbia, Clerk of the Probate Court.
17,19,24,26,may1,3,8,10

GASOLINE ALLEY — Don't miss this feature in colors in The Sunday Post — References Required

E. V. Morgan Sails for Lisbon.

Rio de Janeiro, April 23 (A.P.).—Edwin V. Morgan, United States Ambassador to Brazil, sailed for Lisbon, Spain, today. From Lisbon he will return to the United States, sailing from Cherbourg, France, May 24. He plans to arrive in New York coincident with the Brazilian delegation to the Washington international conference.

AUCTION SALES

TUESDAY, APRIL 25, 1933—
THOMAS J. OWEN & SON, Auctioneers. 1431 Eye Street Northwest.

TRUSTEES' SALE OF VALUABLE REAL ESTATE, BEING A TWO-STORY BRICK DWELLING, CONTAINING SIX ROOMS AND BATH, KNOWN AS 4136 SEVENTH STREET NORTHWEST.

By virtue of a certain deed of trust recorded in liber No. 6631, at folio 271, of the land records of the District of Columbia, and at the request of the party secured thereby, the undersigned will sell at public auction in front of the premises on TUESDAY, THE TWENTY-FIFTH DAY OF APRIL, 1933, AT THREE-THIRTY O'CLOCK P. M., the following-described land and premises situate in the District of Columbia, and being lot numbered Fifty-one (51) in George G. Brown, trustee's subdivision in block numbered Thirty-seven (37), "Petworth Addition to the City of Washington," as per plat recorded in liber county No. 22, folio 87, of the records of the office of the surveyor for the District of Columbia; said block numbered Thirty-seven (37) being now known for purposes of assessment and taxation as square numbered Thirty-one Hundred and Thirty-five (3135).

TERMS OF SALE: Said property is subject to a deed of trust securing an indebtedness of $4,000.00 now past due, and said property will be sold subject to said deed of trust indebtedness. Of the purchase price over and above said deed of trust $750.00 is to be paid in cash and the balance to be secured by a second deed of trust on the property sold, payable in monthly installments of $55.00 with interest at the rate of 6%, said payment to also include interest on the first trust; or all cash at the option of the purchaser. Interest and taxes to be paid or adjusted to date of sale. A deposit of $250.00 will be required at the time of sale. All conveyancing, recording, revenue stamps, etc., at the cost of purchaser. Good title or no sale. Terms of sale to be complied with within thirty (30) days from date of sale, otherwise deposit will be forfeited and property resold at risk and cost of defaulting purchaser after five (5) days' advertisement of such resale in some newspaper published in Washington, D. C.

JOHN SAUL.
WILLIAM P. BENSON.
Trustees.
925 Fifteenth street northwest.
ap11,13,15,18,19,20,21,22,24,25

TUESDAY, APRIL 25, 1933—
THOMAS J. OWEN & SON, Auctioneers 1431 Eye Street Northwest.

TRUSTEE'S SALE OF VALUABLE REAL ESTATE BEING A TWO-STORY BRICK DWELLING, CONTAINING SIX ROOMS AND BATH, WITH BUILT-IN GARAGE, KNOWN AS 206 CROMWELL TERRACE NORTHEAST.

By virtue of a certain deed of trust, recorded in liber No. 5273 at folio 460 of the land records of the District of Columbia, and at the request of the party secured thereby, the undersigned will sell at public auction in front of the premises on TUESDAY, the TWENTY-FIFTH DAY OF APRIL, 1933, at THREE O'CLOCK P. M., the following-described land and premises situate in the District of Columbia, and being lot numbered eighty (80) in subdivision made by Jacob B. Shapiro of lots in square thirty-five hundred and fifty-three (3553) as per plat recorded in liber 73 folio 74 of the records of the Office of the Surveyor of the District of Columbia, upon the following terms:

TERMS OF SALE: Purchaser to pay one-fourth of the purchase price in cash, the balance in three instalments in one, two and three years, respectively, with interest at the rate of six (6) per centum per annum, and secured by deed of trust on the property sold, or all cash at the option of the purchaser; taxes paid or adjusted to the date of sale; purchaser to pay interest on purchase price from date of sale to date of settlement at six (6) per cent per annum; all conveyancing, recording, revenue stamps, &c., at the cost of purchaser; good title or no sale; a deposit of $250.00 will be required at the time of sale and settlement to be made within thirty (30) days of the date of sale, or deposit forfeited, and the property resold at the cost and risk of the defaulting purchaser after five (5) days' previous advertisement of said resale in some newspaper published in Washington, D. C.

J. WRILEY JACOBS. Surviving Trustee.
925 Fifteenth street northwest.
ap11,13,15,18,19,20,21,22,24,25

WEDNESDAY, MAY 3, 1933—
THOS. J. OWEN & SON, Auctioneers, 1431 Eye St. N.W.

TRUSTEES' SALE OF FOUR VALUABLE TWO-STORY DETACHED BRICK FOUR-FAMILY APARTMENTS, KNOWN AS PREMISES NOS. 525, 529, 533 AND 537 PEABODY STREET NORTHWEST; AND VALUABLE UNIMPROVED BUILDING LOTS IMMEDIATELY IN THE REAR, SITUATE ON THE SOUTH SIDE OF POWHATAN PLACE BETWEEN FIFTH AND SEVENTH STREETS NORTHWEST.

By virtue of two certain deeds of trust duly recorded in Liber No. 6624, folios 209 and 213 et seq., of the land records of the District of Columbia, and at the request of the party secured thereby, the undersigned trustees will sell at public auction, in front of the premises, on WEDNESDAY, the third day of May, A. D. 1933, commencing at 3 o'clock p. m., the following-described land and premises, situate in the District of Columbia, and designated as and being lots 100 to 103, inclusive, in Henry F. Woodard's subdivision of lots in square 3201, as per plat recorded in the office of the surveyor of the District of Columbia, in Liber 96, folio 8, subject to building restriction line of record, lots 25 to 30, inclusive, in Harry Wardman and Thomas P. Bones' subdivision in square 3201, as per plat recorded in the office of the surveyor for the District of Columbia, in Liber 87, folio 39, subject to building restriction line of record in reference to lot 25.

TERMS OF SALE: Lots 100 and 101, each sold subject to a building association deed of trust for about $9,161.00; lot 102 sold subject to a prior deed of trust for $8,750.00, and lot 103 sold subject to a prior deed of trust for $9,500.00, further particulars of which will be announced at time of sale; the purchase price above said trusts to be paid in cash. Lots 25 to 30, inclusive, sold free and clear of prior encumbrances; the purchase price to be paid in cash. A deposit of $300 required on each parcel. Conveyancing, recording, etc., at purchaser's cost. Terms to be complied with within thirty days, otherwise deposit forfeited and the property may be advertised and resold at the discretion of the trustees.

WILLIAM J. FINLEY,
FRANK W. HOOVER,
Trustees.
P—apr21,24,26,28ma1,3

LEGAL NOTICES

TREASURY DEPARTMENT OFFICE OF the Comptroller of the Currency, Washington, D. C., April 4, 1933.—Notice is hereby given to all persons who may have claims against "Continental Trust Company," Washington, D. C., that the same must be presented to John S. Bryan, receiver, with the legal proof thereof, within three months from this date, or they may be disallowed. F. G. AWALT, Acting Comptroller of the Currency.
ap.4-jy5incl.

LOST 1

BRACELET—Oxidized silver, with amethyst in center; at D. A. R. banquet, Willard Hotel. Reward. Mrs. Frederic A. Coolidge, 4409 Elm st., Chevy Chase, Md. Wis. 2878.

CAMEO pin, framed in silver. Reward. Mrs. Walter A. Bloedorn, 2814 13th st. nw.

FRATERNITY PIN—Jeweled, O. K. N.; between Burlington Hotel and Luther Place Church. Reward. Col. 6303.

GUEST THEATER TICKETS—The Washington Post will give two free guest tickets to Loew's Palace Theater with each paid-in-advance want ad for seven or more times when brought to The Post's main office. Now showing: Helen Hayes and Clark Gable in "The White Sister."

HANDBAG—Left in Diamond taxi, No. 214, Thursday a. m.; containing valuable receipts, loan book. Reward. GE. 8452.

PARCEL containing two daguerreotypes, bound in leather and on photograph. Please call or write W. T. Andrews, The Donald, 1523 22nd st. nw.

PEKINGESE DOG—Small, red brown; female; in vicinity of Meridian Park. Reward. Phone POtomac 2430.

LOST 1
(Continued.)

POCKETBOOK—Brown, containing eyeglass, change, keys, etc. Reward. Mrs. Buck. Phone WE. 1936-J, or Room 123, District Bldg.

PURSE—Child's; tan; containing 2 rosaries; lost April 13, near Sacred Heart Church or St. Paul's Church. Reward. 3105 36th st. nw.; EM. 6536.

SCOTCH TERRIER — Female; 8 months old; brindle. Liberal reward if returned to 3112 O st., or call West 0465.

UMBRELLA—Black silk, with straight gold topped handle. Reward if returned 2906 P st. nw.

WILL PARTY who found brown and white male Boston bull, invalid child's pet, call Westchester Apt. Clev. 6373. Reward.

WILL person who called Met. 3977, Monday p. m., in regard to lost Boston terrier, please call again?

FOUND 2

IN DIAMOND CABS:
Clasp, gold, with pearl, in Cab No. 422. Call Lost and Found Dept., North 2868.

PERSONALS 3

CHAMBERS CO.
Complete Funeral as low as $65.

A HAPPY HOME for your child; mother's care; day, wk., mo.; suburb. CL. 4530.

ALCOHOL RUBS, massage, colonic irrigations by grad. nurses; hourly nursing. Adams 2867.

ALTERATION SHOP—Ladies; all work under personal supervision of Augusta Schaeffer. Sample dresses at low prices. 1131 Vermont ave. nw. Na. 7774.

ARTHRITIS PATIENT; diet, cheerful room; large, airy porch. Co. 1924.

BABIES AND SMALL CHILDREN to board; excellent mother's care; special diets; doctor's ref.; reas. Claren. 517.

BODY MASSAGE—Masseur from New York City; gentlemen only. Nat. 5058.

BRING YOUR FEET back to normal by wearing my featherweight arches made to your individual impression; enjoy walking. J. Wilson Blair, Foot Correctionist, 1028 Conn. ave.; ME. 2161.

CAN get full loan, surrender and dividend values of life policies and help with lapsing policies; 35 years' experience. Ira J. Bell, attorney; specialty, ins. law. 724 Albee Bldg., 15th and G.

DANCING taught in your own home. Professional dancer. St. 9018.

DEPRESSION PRICES—Reduce now; no starvation diet; no flabby skin and muscles. Get your blood stream clear. Turkish bath and massage for elimination and circulation; colonic irrigation; sun bath; infra-red for arthritis; trained Takoma Park Sanitarium nurse; muscle-lifting facial pack, $1 with bath. Shampoo and wave, $1. With Bonat permanent wave, $5, we give free salt rub steam and shower to relax. Open eves., Sun. to 2 p. m. Ladies' Turkish Bath. Keith-Albee Bldg., G st. entrance, elevator down. Met. 7236.

CAPABLE MOTHER—Graduate nurse, conscientious, will care for infant at reasonable rates in her sanitary private home. Potomac 6185.

DETECTIVES—Private; confidential. Offices 3d fl., Munsey Bldg.; Dist. 7064.

DR. DELLA LEDENDECKER'S WONDERFUL HANDS WILL RUB THOSE ACHES & PAINS AWAY. 3025 O NW.; WEST 1120.

EXCEPTIONALLY nice, comfortable home for elderly person or couple; new and modern conveniences; cheerful surroundings; priv. family. 5453 30th place, Chevy Chase, D. C.

FIELDING SMITH—Please will you write P. Creak, of Euskalduna, San Sebastian, at 29 Lansdowne Crescent, London W. 11.

GOVERNMENT EMPLOYES—Are you having difficulties meeting obligations? See Financial Adjustment Bur. 600 F nw.

GRADUATE GERMAN MASSEUSE—Scientific treatment given in your home by appointment; ladies only. CO. 4132.

GUEST THEATER TICKETS—The Washington Post will give two free guest tickets to Loew's Palace Theater with each paid-in-advance want ad for seven or more times when brought to The Post's main office. Now showing: Helen Hayes and Clark Gable in "The White Sister."

HANDBAGS—RELINED, REPAIRED AND MADE OVER; REAS. 1748 M ST. NW. AT CONN. AVE. ME. 6499.

CHAMBERS CO.
One of the Largest Undertakers in the World

MASSAGE—Baths; white nurse; refined; exclusive clientele. Na. 8563. Hrs., 10-8.

MASSAGE—Elec. salt glow baths; colonic irrigations, enemas, muscular treatments; white nurse. DI. 9071.

MASSEUSE—Graduate nurse; healthy; colored; speaks German, French and Spanish; refined only. Decatur 5297.

MONEY advanced on watches, diamonds, jewelry, antiques, gold, silver, pawn tickets. Livingston, 1404 N. Y. ave.; ME. 9264.

NICE MASSAGES—Japanese oil rubs. 808 10th st. nw., Apt. 9; 10 to 9:15.

ONE THOUSAND business cards printed in Washington, $1.45; work called for and delivered. Dec. 3750-W.

THURSTON SCHOOL, 2428 19th st. nw. Col. 9442-W. Instruction and care of children, primary and kindergarten grades; hours, 8 a. m. till 5 p. m.; reas. rates.

WANTED—By expert house mechanic, a late model auto for the rendering of services in the line of papering, painting or carpentering. Box 103, Washington Post.

SWEDISH MASSAGE—GERTRUDE JOHNSON. NA. 9066, APT. 103.

CANOES FOR HIRE AND SALE
DEMPSEY'S BOAT HOUSE
36th & K Sts. N.W. WEst 2716

BATHS—MASSAGE—ALCO RUBS.
Grad. white nurse. 1230 17th st. nw., 2d fl. frt. (walk in). Hrs. 9-9. Open Sun.

DOES ANY ONE OWE YOU MONEY?
Let us collect it for you; no charge for services unless collection is made. THE WASHINGTON CREDIT BUREAU, INC., 1168 20th st. nw. Nat. 2444.

MASSAGE AND ELECTRIC TREATMENTS.
For Appointment Call
DISTRICT 5638.

NURSE Invigorating treatment; manicuring; col. opr. PO. 1672.

Draperies Curtains, couch covers, dressmaking, plain sewing; your home or mine. Col. 0569.

DAMP WASH 24-hr. serv. Lewis Laundry. De. 3867.

CHAMBERS CO.
Ambulance Service, $4.00

FOR WRINKLES—FINESA
Absolutely guaranteed and highly recommended by scientists; removes minor wrinkles, blackheads, rough and scaly skin; restores youthful appearance; it is very economical; the use of any other preparation is unnecessary. Sold in any drug store in the city for $1, or Ad. 5429. FINESA PRODUCTS CO., 2631 14th st. nw.

CLAIRVOYANTS 4

LICENSED BY DISTRICT OF COLUMBIA

MME. LEROY, 616 5th st. nw. Teacup readings, 50c. Love, business and marriage. Good advice. DI. 4149.

D'ASHMAN 704 13th NW., Near G. NA. 9361
ADVICE ON ALL AFFAIRS OF LIFE.

MME. LEE GIFTED LIFE READER
Powers a gift by birth to tell all. Giving names, dates, facts. One visit will mean more than thousands to your happiness. This clipping and $1.00 entitles you to a $2 reading. Hrs. 9-9 daily. 716 7th st. nw., over Cut-Rate Perfume Co.

MADAM LOUISE
Palmist and Clairvoyant. A Seventh Daughter born with a veil. Reads the Past, Present and Future on all matters of Business, Love or Trouble. Advises in family affairs, marriage or divorce. Do you wish to know the Secret of Control of the one you love. Madam Louise's readings have been of benefit to thousands.
1305 H ST N.W.

THE WONDER MAN
Knows all. Tells all—Sees all—Tells what is on your mind. Never has seen you. Tells what you wish to know without asking a question. You have been to others, now see the best. Prof. Avon, 943 Pa. ave. nw., next to Franklin Bank. Hrs. 9-9, Daily-Sunday. Don't mistake address.

SPIRITUALISTS 5

PROF. WRIGHT—Seance Sun., Wed., Fri., 8 p. m. 450 N. J. ave. se. Linc. 10027.

DR. JANE B. COATES,
Readings by appointment. Resid. phone Col. 6227. 1627 Lamont st. nw. Apt. 2.

MOTOR TRAVEL 6

RELIABLE PRIVATE CARS. CUT RATE BUS TICKETS. NATIONAL TRAVEL BUR., 413 WOODWARD BLDG. NA. 3724.

REGISTER FREE and as early as possible for drivers and passengers. Mutual Business Service, 920 Denrike Bldg. Na. 5505.

GREATLY REDUCED RATES TO EVERY PART OF THE UNITED STATES.
Baltimore, Round Trip.
Good Until Used.......... $1
NEVINS BUS LINES
807 13TH ST. NW. MET. 4437.

AUTOMOBILES for SALE 7

AUSTIN 1931 panel delivery truck; excellent condition; wonderful advertising medium for delivery service; $165; terms. Barry-Pate, 1360 Park rd. Ad. 10202.

BUICK 5-pass. coupe; A-1 condition; beautiful tan finish; $275; terms; trade. Barry-Pate, 1360 Park rd. Ad. 10202.

CADILLAC limousine, fine cond.; also good casket wagon (special built), $300 for both; any demonstration. 3034 M st. nw. West 0096.

CHEVROLET Sedan, 1932. Painted dark olive green, with cream wire wheels; metal tire cover and full nickel trim; carries additional accessories such as cigar lighter, &c.; the tires, paint, upholstery, mechanical condition and general appearance of this car are just the same as the day it was brand-new; the cleanest, best bargain in a perfect used car in Washington.......... $445
THE TREW MOTOR CO.
1509 14th N.W. Dec. 1910.

CHEVROLET—Special sedan, 1932; practically new car at used car price; $125 down. For demonstration phone Greenwood 2200.

CHEVROLET 1927 coach; splendid mechanical condition; tires, paint and upholstery also in fine shape; a real bargain for $60; will accept $20 down and $10 monthly. For further information call Mr. Herfurth. Col. 1706.

CHEVROLET 1931 Sport Coupe; six wire wheels; smart maroon finish; new rubber; bargain, $90 down.
LUSTINE-NICHOLSON MOTOR CO.
Hyattsville, Md. Greenwood 2200. Open Evenings. "Come Over."

CHEVROLET, 1931, Sport Coupe; smart maroon finish; rumble seat. Mr. Duff, Greenwood 2072-W.

CHEVROLET 1931 sedan; all new tires; seat covers; new paint; can't be told from new.......... $295
OURISMAN CHEVROLET
625 H St. NE. Lincoln 10200.

CHEVROLET 1931 coaches; 6 for your selection; all in first class condition; new tires; priced right. Barry-Pate, 1360 Park rd. Ad. 10202.

CHRYSLER 4-Door Sedan, 1930. Painted black with wood artillery wheels; paint, fenders and tires are in perfect condition; equipped with beautiful new set of hand-tailored slip covers. We have spent $43 on this car to make it like brand-new; famous all-steel safety body and safety hydraulic brakes; only.......... $345
THE TREW MOTOR CO.
1509 14th N.W. Dec. 1910.

DODGE 1933 "8" Display Sedan. Beautiful Brewster green finish; driven only a few hundred miles. This car carries a new-car guarantee and service policy; can not be told from new; can be purchased at a tremendous saving.
THE TREW MOTOR CO.
1509 14th N.W. Dec. 1910.

FORD 1929 sedan, 4-door; excellent mechanical condition; 5 practically new tires; paint and upholstery also in fine shape; best buy in town for $150; terms, $50 cash; small monthly payments. 2752 Woodley pl. nw. Col. 1245.

FORD—1931 Fordor. Not a scratch or bump on body or fenders; spotless upholstery; low mileage by careful driver; $265; easy terms. Pohanka Service, 1126 20th st. nw.; Dist. 9141.

FORD Town Sedan, 1931. Finest and latest of the economic A-1 model A Fords; slanting windshield, with body streamlined; de luxe upholstery, with new hand-tailored slip covers; 4 brand-new tires. By spending $65.79 on this car we are now able to offer the finest model A Ford town sedan in the city $325
THE TREW MOTOR CO.
1509 14th N.W. Dec. 1910.

FORD 1929 Town Sedan; first-class condition throughout; new paint; only $40 down.
LUSTINE-NICHOLSON MOTOR CO.
Hyattsville, Md. Greenwood 2200. Open Evenings. "Come Over."

FORD Tudor Sedan, 1931. The original maroon finish with cream wire wheels; the chrome nickel trim and the upholstery are all without a blemish; the 5 tires are almost new; we have spent $58.78 in making this car a typical guaranteed Trew value. Motor has new rings and pins.......... $245
THE TREW MOTOR CO.
1509 14th N.W. Dec. 1910.

FORD—Tudor, 1931. The finish is just like new; upholstery spotless; tires very good; motor quiet; see this one for only $265; easy terms. Pohanka Service, 1126 20th st. nw.; Dist. 9141.

FORD—1931 Tudor; good tires, paint; very clean upholstery; mechanically o. k. $225; terms, trade. Barry-Pate, 1360 Park rd. Ad. 10202.

FORD—Cabriolet, 1931. Two-tone cream and black finish; rumble seat; really a beauty; your most careful inspection invited; only $260; easy terms. Pohanka Service, 1126 20th nw.; Dist. 9141.

GUEST THEATER TICKETS—The Washington Post will give two free guest tickets to Loew's Palace Theater with each paid-in-advance want ad for seven or more times when brought to The Post's main office. Now showing: Helen Hayes and Clark Gable in "The White Sister."

HUPP 1930 sedan; de luxe equipment; best condition; sure to please you; bargain; $35 down, balance easy terms (no property signers).
CENTURY MOTORS.
1805 14th St. NW. North 9232.

MARMON SEDAN 1928 Model "78" with 6 wire wheels, trunk rack and maroon finish a real bargain at $175
STANLEY H. HORNER
1015-1111 14th st. nw.

NASH—1930 de luxe sport sedan; well fenders, & wire wheels, built-in trunk; mechanically and appearance excellent; $325; terms. Barnes Motor Co., 1729 14th st. nw.

NASH—29 6-cyl. Sport Roadster; excellent mechanical condition; finish like new; good tires all around; a splendid buy at $325.
WILLIAMS AND BAKER, INC.
1507 14th Street NW.

OAKLAND 1930 sedan; de luxe equipment. This car is positively as good as new; only $15 down, balance arranged easy monthly terms (no property signers).
CENTURY MOTORS.
1805 14th st. NW. North 9232.

OLDSMOBILE 1931 De Luxe Convertible Roadster. Sporty job, light blue finish like new; 6 silver wire wheels; trunk rack; brand new tires; radio; road light, spot light, other extras. Liberal terms.......... $525
POHANKA SERVICE.
1126 20th St. NW. Dist. 9141.

PACKARD "8" De Luxe Convertible Coupe, fender wells, trunk rack. Packard blue finish flawless; mechanically perfect; $625. Officer, foreign duty. Emerson 5414, apt. 506.

PONTIAC—Coach, 1928; new top, paint; motor overhauled; brake lining; good tires; $50 cash. 1240 Newton st. ne., Brookland.

50 USED CARS—Priced Right.
LOGAN MOTOR CO.,
1610 E St. N.W.

AUTOMOBILES for SALE 7
(Continued.)

All Right, Folks

You say you are looking for inexpensive transportation?

See These Values

Ford, 1929, Phaeton. Very good.......... $89
Ford Coupes (2), Model T. Each.......... $15
Essex Sedans (2), '28, fine. Each.......... $22.50
Ford, 1930, Coupe. Real value.
Ford, 1931 Sedan De Luxe; new tires; excellent condition.......... $295
Ford, 1931, Tudor Sedan; really a fine car.......... $224

LIBERAL TERMS
We do not sell just used cars, but cars which have been traded in for newer cars.
Inspection Invited Today
Northeast Motor Co.
920 Bladensburg Rd. N.E.
Atlantic 0200
Open Evenings Until 10 P.M.

LETTER OF CREDIT
I have a letter of credit on a new Chevrolet. Actual value $135. Will sell for best cash offer. Call LIncoln 5048 after 5 p. m.

FREE—FREE
A six (6) months' free lubrication policy goes with every GUARANTEED USED CAR.
TAYLOR MOTOR CO.
1835—14th at T—1901

50 CARS
All Models—All Years
$19 Up
Open Evenings and Sunday.
STEUART MOTORS
6th and New York Ave.

1931 DODGE—4-door, 6-cylinder Sedan, painted a beautiful maroon with black fenders. Only $395.
L. P. STEUART, INC.
1325 14th St. N.W.

1931 CHEVROLET Coach, six wire wheels and double horns. A real good car for $315.
L. P. STEUART, INC.
1325 14th St. N.W.

Buy a "Chernerized" Used Car.
CHERNER MOTOR CO.
1781 Florida Ave. N.W.

1932 PLYMOUTH 2-door, all new tires and paint, like new. A lot of transportation for $345.
L. P. STEUART, INC.
1325 14th St. N.W.

MODEL 27-47 BUICK SEDAN.
In A-1 condition throughout.
A bargain at $250.
CALLAN MOTORS, INC.,
Franklin Distributors.
1529 M st. nw. Dist. 3458.

DE SOTO 1931 4-door Sedan. 6 wire wheels and metal tire covers, equipped with radio and air horns, free wheeling and syncromesh. Only $445.
L. P. STEUART, INC.
1325 14th St. N.W.

SEE TOM FIRST
For Used Car Bargains.
637 N St. NW.

1930 PONTIAC Series A Big Six Coach, duco'd in black with green trim. Only $195.
L. P. STEUART, INC.
1325 14th St. N.W.

BETTER USED CARS.
GRAHAM MOTOR SALES
1526 14th St. NW.

BLANTON MOTOR CO.
Plymouth and De Soto Dealers.
3-11 New York Ave. NE.

AUTO TRUCKS—TRACTORS 8

FORD—1½ ton truck, panel body. G. M. C. 2-ton truck, stake body. Phone National 2014.

GOOD USED TRUCKS
Bargains in vans, deliveries, dumps and trailers; reconditioned and repainted.
STERRETT OPERATING SERVICE.
30 M St. NE. MEt. 0505.

AUTO REPAIRING—PARTS 9

Auto Tops Rebuilt—Low as $6.95. Guar. work & materials. Rear 3124 Georgia Ave. N.W. COl. 8256.

WANTED—AUTOMOBILES 13

USED CARS BOUGHT, SOLD AND EXCHANGED.
MANHATTAN AUTO & RADIO CO.
1706 7TH ST. N.W.

WE WILL BUY
Your Car for Cash.
See Mr. Dillon, 1440 P St. N.W.

SEE US LAST
Highest Prices for Your Car.
UNITED MOTOR CO., 40 H st. ne.

CASH FOR USED CARS. CALL NORTH 10096.
FRED L. MORGAN, 1341 14th st. nw.

CASH FOR YOUR CAR
or will pay unpaid balance and give you difference in cash. See Mr. Barnes, 1729 14th st. nw.

RECOMMENDED SERVICE 14

The following business concerns guarantee satisfaction to Post readers. Any complaint found necessary to be made to The Post will receive prompt attention. For admission to Recommended Service Column call National 4205, Branch 43.

ANY painting and papering? I need work. Will give attractive prices. Best refs. R. P. Letts, Met. 5318.

CARPENTER & BUILDER—All kinds of alterations and repairs at most reas. prices; painting; prompt serv. We. 2745.

CARPENTERING, plastering, brickwork; job or contract; special attention on all work by expert workman. NO. 9639.

CARPENTER — Lowest possible prices; porch work, partitions, garage doors, general repairs. LI. 9184-J, any time.

CARPENTERING, painting, glazing, fencing, roof mending; jobbing or by day. Call North 5537. J. E. Gillis.

FLOORS SANDED and finished; price reasonable; also American sanding machines rented. H. L. Caton, At. 0260.

FURNITURE repaired, 25c to $1; vacuum cleaners, sewing and washing machines, $1 to $2; upholstering; work guaranteed. LI. 5062.

GENERAL house repairing, plastering, cementing, stucco, carpentering; garages built; roofing, painting, paperhanging. Terms arranged. Clar. 461-W-1.

GUEST THEATER TICKETS—The Washington Post will give two free guest tickets to Loew's Palace Theater with each paid-in-advance want ad for seven or more times when brought to The Post's main office. Now showing: Helen Hayes and Clark Gable in "The White Sister."

LET US do your wall paper scraping, 12 rooms; papering, $4 up; also exterior and interior painting. Ad. 5661.

RECOMMENDED SERVICE 14
(Continued.)

PAINTING AND PAPERING—Expert work neatly done. Work guaranteed; low rates. Call Linc. 4568.

PAINTING & PAPERHANGING — Rooms papered, $4.50 up, paper included; white mechanics. Jack Sparkes, LI. 7682.

PAINTING & PAPERING—Rooms, $4 up, paper incl.; absolute satisfaction guar.; special prices on all work now. Wheeler & Sons, 309 4th st. Lin. 7835.

PAINTING—Int. and ext.; expertly done; quality work; real depression prices; est. free. Call Crosby any time. LI. 1699-W.

PAPERING, painting, plastering, calcimining; rooms, $5 up; city or country. S. Goldblatt, Nat. 8646, 1923 Pa. ave. nw.

PAPERING—Rooms, $5; paper, incl., this week only; work guar.; painting; reas. James Jones, 1629 6th nw. Po. 1253-W.

PAPERING—AVER. ROOM, $6; CLOSETS FREE; PAINTING REAS.; WORK GUAR. LI. 3165. LEWIS SHOAP.

PLUMBING! HEATING! Call Carl and save money. City and suburbs. Terms. Met. 9087. Berwyn 99. 1132 9th st. nw.

REPAIRING of plaster, stucco, chimneys, roofs and leaky basements; painting; satis. guar.; reas. Minnick, Me. 2846.

SCREENS made and repaired, furniture redecorated, upholstered. Window cleaning. Special rates. Ben. WE. 1097.

SHERMAN AVE. CONCRETE WORKERS. We do all kinds of concrete repairs, step coping and walks; plastering estimates free. 2501 Sherman ave. nw. Col. 0299-J.

VACUUM CLEANER and elec. fans repaired; workmanship and material guar. For free home inspection and estimate, phone LI. 6050. Dowd Vacuum Cleaner Service, 646 H st. ne.

$3 FOR LABOR—Papering and Painting. M. L. Fields, 136 Pierce st. nw. No. 0971.

Slip Covers Reupholstering, reas. Potomac Up. Co. Ad. 7145-J.

Chair Caneing Porch rockers splinted; upholstering.
ARMSTRONG, 1235 10th st. nw. Met. 2082.

ANY 9x12 RUG SHAMPOOED $1
In your home; A-1 references.
Schlecht & Lundquist. ME. 8352.

SCREENS Fencing, gen'l repairs, painting, carpentering. guar.; esti., reas. Beck. LI. 0063-W, after 5.

$1 ACME RADIO REPAIRING. $1
POWER PACKS, $5.50 UP.
POT. 5907. 1406 N. Capitol St.

Painting, Paperhanging
Dec. & gen'l repairing; reas. price; work guar.; est. free. J. Weber. At. 5396. 511 E se.

WINDOW Cleaning, floor waxing; reas. M. Mays. Hillside 0269.

5 ROOMS, 2-STORY HALL, $30
Good paper and work. White mechanic. Also painting. WE. 1430.

Upholstering Repairing, slip covers, cushions; work reas. GARLAND, 5632 Georgia ave.; GE. 3646.

ROOMS PAPERED, $3.50
Up. Work guaranteed; 1933 patterns; white mechanics. Fisher, ME. 5682.

Radio SERVICE CALLS 50c Columbia 8499

CHARLES B. BROOME
Heating and plumbing. Special attention given repairing and remodeling. Our trucks equipped for emergency. No back-to-the-shop trips. 614 F ST. NE. ATL. 3557.

HOUSE WIRING 6 rooms, 2 halls, bath, with fixtures, $39 up; floor plugs, $2 up. G. A. YOUNG, LI. 8603-W.

50c—Washington Radio Service. service charge. 3100 Ga. Col. 8255

HOME IMPROVEMENTS.
NO CASH REQUIRED.
START PAYING IN JUNE
TERMS UP TO 3 YEARS.
$5 MONTHLY.
ALL WORK UNCONDITIONALLY GUARANTEED.
Papering—Painting—Plastering.
Heating—Plumbing—Roofing.
Carpentering—Wiring—Cementing.
Inclosed Porches—Garages a Specialty.
Or Any Branch of Home Remodeling.
PHONE OR WRITE FOR FREE ESTIMATES.
CONTINENTAL
HOME IMPROVEMENT CO.
444 R. I. Ave. NW. North 1095.

Have That
LAWN MOWER
Sharpened Now!

While you can still take advantage of our special offer. For a limited time only we will sharpen, adjust, oil and clean your mower for only $1.25. We will call for and deliver free. All mowers sharpened by the Electrakeen system. WE DO NOT USE EMERY WHEELS that burn steel and draw temper, which causes big nicks when the blade hits the smallest stones. The Electrakeen system is a smooth-grinding system that gives the blade a sharper, longer-lasting edge. Don't forget the special offer is for a limited time only. Call Met. 2735 now and get your old machine ready. Mt. Vernon Cycle & Sport Shop, 738 9th st. nw. (opp. Rialto Theater.)

MOVING—STORAGE 16

DUMP TRUCKS—HIRE FOR STEAM SHOVEL OR HAULING; DAY, WEEK, HOUR; REAS. DODSON, LI. 3699.

GENERAL moving and hauling, local and long distance to anywhere; day, night; reas. Gr. 2032-W. Neil M. Morris.

MOVING Hauling & Express Work. $2 up. Newburn. Dis. 3542.

HELP WANTED—FEMALE 17

ATTRACTIVE young women (2) for permanent work; office experience not necessary but helpful; good earnings. Apply Miss Gordon, 225 Bond Bldg.

BE A PRIVATE SECRETARY or Junior Accountant and earn big money; enjoy life. New and finishing courses, 2-9 months. Position guaranteed when you graduate. Large agency, best positions opening daily. Inquire today. Boyd Business University, 1333 F st. nw. Nat. 2340.

GIRLS wanted; experienced on electric machines for awning dept. Atlas Service Co., 1405 Eye st. nw.

GUEST THEATER TICKETS—The Washington Post will give two free guest tickets to Loew's Palace Theater with each paid-in-advance want ad for seven or more times when brought to The Post's main office. Now showing: Helen Hayes and Clark Gable in "The White Sister."

LADY well educated; pleasing personality; company established 1888, permanent connection; write Box 96, The Washington Post, or phone Nat'l 4969.

HELP WANTED—MALE 18

BARBER—First class. Potomac 3665-J.

BOOTBLACK—For high-class barber shop; must be lively man; references. 3321 Connecticut ave. nw.

BOY—Colored; for finishing machine in shoe-repair shop. 1904 1st st. nw.

EXPERIENCED collector-salesman for a credit house; must have good local references, also car; salary and commission. Apply Kraft & Co., 712 H st. ne.

FASTEST 25-cent article in city; easy seller. Apply 920 M st. nw.

GUEST THEATER TICKETS—The Washington Post will give two free guest tickets to Loew's Palace Theater with each paid-in-advance want ad for seven or more times when brought to The Post's main office. Now showing: Helen Hayes and Clark Gable in "The White Sister."

IF YOU ARE an out-of-town man seeking employment in Washington and have a neat appearance see Geo. McManis this evening bet. 6:30 and 8:30, Room 502, Ouray Bldg., 8th and G sts. nw.

MEN wanted; educated, ambitious, hard workers; permanent employment. 738 Investment Bldg., 10-12 a. m.

MEN—Wanted at once; a few good men to sell life insurance; experience not necessary; we teach you. Room 202, 917 15th st. nw., 9 to 11 a. m.

REAL SILK Hosiery Mills have openings for 2 men; can earn $27.50 wk.; product advertised by both radio and national publication. 802 International Bldg.

SALESMEN—Five; to sell popular lines of carded razor blades, aspirin, &c.; wholesale, direct to merchants; high-class proposition; steady, permanent work. Apply 1304 9th st. nw.

HELP WANTED—MALE 18
(Continued.)

SALESMEN—Responsible, adaptable, willing to work 55 hours per week; thorough training; no deposit or investment. Box 221, Washington Post.

SALESMEN—Experienced, to sell soaps, chemical cleaners and disinfectants to hotels, restaurants, institutions, bldgs., garages, &c. Du Rite Chemical Co., 1212 V st. nw.

SELL fast repeat; 10c to 25c; seasonable items. Can earn $1 to $3 daily. 527 9th st. nw. Room 305.

SEWING-MACHINE man; exp. as crew manager; right man can earn $50 up. Mr. Harris, 3337 Conn. ave.

SALESMAN NEEDED
A wonderful opportunity; fine standard lines of refrigeration. If interested in making real money see Mr. Shaver at once. Jordan Piano Co., G st. at 13th.

CHAUFFEURS WANTED
TO DRIVE FOR THE
BELL CAB CO.
LIBERAL PROPOSITION
APPLY 1317 L ST. N.W.

TAXICAB CHAUFFEURS
BLUE LIGHT CAB CORP.
HAVE MOVED TO
211 Q ST. N.W.
NEW PROPOSITION.
FOR EXPERIENCED STEADY DRIVERS.
DRIVE THE CAB THE PUBLIC DEMANDS!

WANTED
WHITE CHAUFFEURS
WITH IDENTIFICATION CARDS
TO DRIVE
DIAMOND CABS
APPLY MR. HIPSON
6 A. M. TO 6 P. M.
1ST AND M STS. N.E.

TWO SALESMEN
We have an opening for two salesmen with good references, own transportation, and experience. An attractive proposition to live wires who can sell automobiles.
Call in Person—"Don't Phone"
"PARKWAY"
3040 M St. N.W.
Between 10 a. m. and 6 p. m.

SITUATIONS—FEMALE 21

COLORED woman, settled; general housework; day or week; refs. Ad. 2007-J.

COLORED GIRL, neat, wishes part-time work afternoon, dinners or cleaning. No. 4693.

COLORED—Cook and serve dinner; reas.; refs. 1824 15th nw., No. 2; NO. 2497.

COLORED girl, young; experienced, neat; desires nursing or part-time housework. Dist. 9103.

COLORED woman, young, desires day, part time, or apts to clean; refs. No. 5705-W.

COLORED cook; 1st-class refs; would prefer to stay nights. AT. 8222.

GEN. HOUSEWORK, plain cook; city ref.; whole or part time. St. 9592.

HOUSEWORK, laundry and cleaning by hour desired by reliable white woman. Sterling 9497.

SEC'Y, stenographer, bkkpr.; 5 yrs.' exp.; small salary. West 2753-R.

SECRETARY-Stenographer, 5 years' experience, good references. Call Adams 2214.

STENOGRAPHER, age 28, thoroughly experienced in law, automobiles and real estate, rapid typist, efficient secretary, needs work. Nat. 0700, apt. 113.

STENOGRAPHIC AND TYPING service, by the page, hour, day or week; rapid, accurate. West 2862, Apt. 1103.

WOMAN—Young, colored; exp. houseworker or help in boarding house; stay nights. 437 O st. nw.

SITUATIONS—MALE 22

ATTORNEY, young, desires connection where experience can be acquired; salary of no importance. Box 118, Washington Post.

BOOKKEEPING mornings by exp. auditor; permanent or temporary. Shep. 2671.

CHAUFFEUR-BUTLER, houseman, cook, gardener; free to travel; refs. North 6006.

CHAUFFEUR-VALET—Experienced; excel. direct refs.; free to accept position May 1; local or travel anywhere. Phone between 1:30-4 p. m.. NO. 1456.

CLERK-STENOGRAPHER, age 23, fire insurance, map clerk and collection experience. Has car. Hard worker. Wants work. F. R. Perl, Nat. 2342.

COLORED MAN—Young, experienced switchboard operator, elevator operator; A-1 refs. Pot. 5838.

MAN—Settled, experienced, colored, part time daily, janitor service; excellent references. Call Col. 3448.

WHITE BOY wishes employment of any kind (driver license); good references. John W. McMackin, Nat. 4349.

YOUNG married man, thoroughly exp. in chain drug store merchandising, salesmanship, window trimming, show-card writing. West 0447.

YOUNG MAN—Intelligent; hard worker; wishes employment elevator opr., truck helper, driver, jumper. Adams 2007-J.

SITUATIONS—Male—Female 23

MIDDLE AGED couple; refined; desires position as resident manager; best of refs. Box 123, Washington Post.

BUSINESS OPPORTUNITIES 24

CAFETERIA—Large, modern, downtown; reasonable rent; owner must sacrifice. See us immediately. R. M. De Shazo, 1130 14th st. nw.

GUEST THEATER TICKETS—The Washington Post will give two free guest tickets to Loew's Palace Theater with each paid-in-advance want ad for seven or more times when brought to The Post's main office. Now showing: Helen Hayes and Clark Gable in "The White Sister."

MAN OR WOMAN with small capital can secure active interest in new mail-order and store business; sales experience preferred but not essential. Emerson 2673.

RESTAURANT—Fully equipped and doing over $50 daily; rent $30 monthly; will sacrifice for $1,750. R. M. DE SHAZO, 1130 14TH ST. NW.

RESTAURANT—1st-class fixtures; going business; will be sold at sacrifice for quick action. Nat. 0682.

ROOMING HOUSE—Fine section; large rooms; new furnishings; all filled; h.-w. h.; double garage; reduced to $350. AT. 0548.

ROOMING HOUSE—10 rms.; h.-w. h.; comp. furn.; downtown; rent, $50; leaving city; sacrifice; $300. ME. 2481.

CAFE—BEER
Excellent downtown location; very low rent; money maker. See 1424 K st. nw.

Wanted right away, for cash buyers, small delicatessen and lunch reasonably priced, cafeteria well located, reasonably priced; also grocery stores from $800 to $2,500; gasoline and accessory; also parking lots, novelty shop, well located, reasonably priced; beauty parlor priced from $500 to $1,000; reasonably priced rooming houses, good locations. Above places I can sell quickly. See
P. F. Carley, 802 10th N.W.
Phone Call Met. 9727

MONEY TO LOAN 26

MONEY TO LOAN to responsible parties of good character. LINCOLN SERVICE CORP., Suite 209, Woodward Bldg.; phone National 2003.

ON diamonds, watches, jewelry, silverware, &c.; no adv. arrangements neces.; lowest int. rates. Rosslyn Loan Co., Rosslyn, Va.

Reasonable Rates—Courteous Treatment
Easy Repayments—Quick Service.
FIDELITY PLAN CORPORATION.
1409 L ST. NW.

INSTRUCTION COURSES 29

BUSINESS COURSES—Our individual instruction courses save time and money. Poteet's Business College, Nat. 4717.

GREENE'S WASHINGTON ACADEMY of Beauty Culture; night and day classes; positions obtained. Suite 225 National Press Bldg. Met. 6362.

PIANO AND VOICE taught; sight reading a specialty. Home after 5:30. 904 N. Y. ave. nw., Apt. 22.

REEDER'S Beauty Salon and School now open; all branches taught; special rates. 460 O st. nw.; phone NO. 6468.

GOLF INSTRUCTION.
Evening classes, 6 lessons, $5; instructor, Mr. Mell Shorey, of East Potomac course, Y. W. C. A., 17th and K sts. nw.; Met. 2102.

MATHEMATICS, DRAFTING, SURVEYING, ETC.
Thorough; experienced instructor. Chance to earn tuition. Phone Met. 0606 in p. m.

DOGS—CATS—PETS 31

BOSTON BULL TERRIER PUPS—6 wks. old; very reas. 200 University Drive, University Park, Hyattsville, Md., or Tel. Hyatts. 440-J. Mrs. Samuel H. De Vault.

BOSTON TERRIER PUPS—Sired by son of champion; also grown female. 3102 18th st. nw.; Col. 0856.

BULL PUPS—English; white; A. K. C. registered; very reasonable. 6221 7th nw.

FRENCH poodle puppies; pedigree; price, $100; seen at 2841 McGill Terrace.

KITTENS—Pedigreed; Persian, silvers and browns. 1761 Mass. ave. nw.; phone North 5661.

POMERANIAN puppies; pure orange; pedigreed champion stock; reasonable. 1733 17th st. nw.; Decatur 2880.

HORSES—CATTLE 32

HORSES—8 good workers; also 2 mules. 110 M st. se.; Atl. 2731.

(6) WORK HORSES, (3) ponies, (2) jumpers, pony wagon and harness. Georgetown Riding Academy, 1013 29th st. nw. Saddles and bridles.

MISCELLANEOUS for SALE 35

ANTIQUE mirror, bedroom and dining set or pieces; portieres, rugs, desks, parlor sets. Wis. 2450.

BED—Double mahogany; complete; dresser, rug, odd pieces; very cheap; suitable for beach or camp. 1822 Biltmore st.

BICYCLES—Rollfast bicycles, velocipedes and sidewalk bikes; other good wheels. Wheel goods repaired. Hazleton Bicycle & Sporting Goods Co., 424 9th st. nw.

BILLIARD and pool tables, all sizes; supplies; repairing. Conn Billiard & Bowling Supply Co., 810 9th st. Dist. 4711.

BUILDING MATERIAL, radiation, sash and frames, doors and frames; lumber, $5 to $12 M.; pipe, plasterboard. At Walter Reed Hospital, 16th st. entrance. Met. 6817.

CANNAS—King Humbert, red, everblooming, 50c doz.; gladiolus, beautiful salmon pink, 25c doz. National 0288.

CIDER—100 barrels. Free delivery. R. X. Merchant. Union Terminal Market, farmers' section. LIn. 4560-J.

COIN CONTROL MACHINES and pin games. A complete new line. Cogswell Amusement Co., 1204 9th st. nw.

DIAMOND BAGUETTE WRIST WATCH—17 jewel, solid platinum, with 2 fine marquise and 34 very fine diamonds; unusual value, $55. Kahn Optical Co., 617 7th st. nw.

ELEC. MOTORS—Used and rebuilt, several sizes; also 9-in. Barnes lathe. WA. 9317. Parker Armature Co., Ballston, Va.

GUEST THEATER TICKETS—The Washington Post will give two free guest tickets to Loew's Palace Theater with each paid-in-advance want ad for seven or more times when brought to The Post's main office. Now showing: Helen Hayes and Clark Gable in "The White Sister."

ICE BOX and Pittsburg gas water heater, cheap. Ga. 5132.

LANDSCAPE GARDENING—We handle all evergreens, shrubs and perennials. 702 11th st. nw. Phone Met. 7850.

PIANO—Your opportunity to deal direct with Kimball, the manufacturer, who offers a $875 standard-made grand piano, mahogany, like new, for balance due on previous customer's contract, now reduced $270. Quick action will secure this most unusual bargain. Phone Nat. 3659, wholesale and retail offices, 721 11th st. nw.

RADIO—Perfect; first $10 takes it. 619 B st. ne. (2d floor).

SEWING MACHINES—Portable electrics, consoles and treadle types; $10 and up; perfect condition; terms if desired. 927 F st. nw.

SPORTING GOODS—Baseball, tennis, golf, fishing equipment. Hazleton Bicycle & Sporting Goods Co., 424 9th st. nw.

TOP SOIL—Very rich; cow or horse manure; will deliver 4 bushels or more; I specialize in fixing lawns; reasonable. Earnest Boswell, Linc. 5733.

TYPEWRITERS—"Master Reconstructed" Underwoods, like new, only $37.50. "United," 1223 N. Y. ave. Nat. 5509.

TYPEWRITERS — Reconditioned portables and standards at bargain prices. All makes rented and repaired. Free delivery. Typewriter Sales and Service, 811 17th st. nw. Nat. 5666.

TYPEWRITERS—Current model Coronas and L. C. Smith's for rent; bargains in rebuilt and reconditioned machines. The L. C. Smith and Corona Typewriters, Inc., 1018 15th st. nw. Natl. 0411.

TYPEWRITERS—Guaranteed like new; low prices; terms; we rent, repair, exchange. Standard Typewriter Co., 723 10th nw.

10 DROPHEAD SINGERS $10 EA.
Singer Sewing Machine Co., 637 H St. N.E.

Greatest of All
Player Piano Bargains
You can have your choice of 4 guaranteed player pianos at $42 each. Payments, $1 per week. Free Piano Lessons.
HOMER L. KITT CO., 1330 G ST. N.W.

GREATEST OF ALL
GRAND PIANO VALUES
Only $187 for a small size, bungalow type, beautiful tone, baby grand piano. Sold formerly for $695. Continue payments of $1.50 per week.
Free Piano Lessons.
HOMER L. KITT CO., 1330 G ST. N.W.

CHAIRS FOR RENT
At very reasonable charges. Ideal for bridge parties, banquets, meetings, &c. Quick service. Call Dist. 8112. D. Notes, 833 Indiana ave. nw.

GREATEST OF ALL
UPRIGHT PIANO VALUES
Only 3 upright pianos will be sold this week for $19 each. These pianos are good for beginners. Pay $1 per week.
Free Piano Lessons.
HOMER L. KITT CO., 1330 G ST. N.W.

WANTED—MISCELLANEOUS 36

ANTIQUE JEWELRY, old gold; highest prices paid; gold teeth, diamonds, watches, coins, etc. Jewelry Exchange, Inc., 434 9th nw.

ANTIQUE jewelry, gold teeth, watches, diamonds, silver, coins, music insts.; full price paid. Schiller's, 444 9th, cor. E nw.

BOOKS BOUGHT—Highest cash prices for books in any quantity; bring them or phone Metropolitan 5415. Pearlman's Big Book Store, 933 G st. nw. only.

CASH FOR GOLD, silver, diamonds, pawn tickets, jewelry, antiques, platinum. Livingston, 1404 N Y. ave., Met. 9264.

WE PAY CASH
for old gold, silver, watches and diamonds and old jewelry. Selinger's, 818 F st.

OLD GOLD, SILVER
WATCHES, DIAMONDS
And discarded jewelry wanted for our mfg. dept. Full cash value paid.
SELINGER'S, 818 F St. N.W.

COUNTRY BOARD 39

EXCELLENT board and room in beautiful country home; city conveniences; c. h. w.; yearly, $25 per mo. Write B. G. Ireland, Reisterstown, Md., Route 2.

ROOMS—FURNISHED 42

ARIZONA HOTEL—310 C st. nw., block off Pa. ave.; neatly furnished rooms; lobby; 3 baths on each floor; shower bath; continuous hot water; $4 week up; transients, 75c to $1.

ATTRACTIVE, clean rooms with private baths or running water, near showers; single, $6-$7; double, $7-$10. 1607 17th st. nw.

BELMONT ST. NW., 1417—Apt. 34. Large, bright bed-living room, or as desired; next b.; no other roomers. Col. 5244-M.

BILTMORE ST. NW., 1926 — Beautifully furn. single or double bedrooms; near shower bath; $12 monthly. Col. 7479.

C ST. NE., 1816—Large front room in new home; private lavatory, windows on both sides; attractive, modern furniture, $20. Na. 4967.

CATHEDRAL AVE., 2616—3 rooms on 3d floor; single or en suite; bath and porches southern exposure; reasonable.

CENTRAL—Beautiful large rm. (radio, fireplace); excepty. fur.; also airy, cheery suite of 2 r. k. b. apt.; high class; refs. 1626 17th.

COLORED—Family of 2 would share their neatly furnished and strictly modern home with refined couple; ref. exchanged. Adams 7044.

DIFFERENT—Beautiful spacious fr. rm., richly fur., radio; also cheery, airy, artistic liv. rm. and sun-bedrm. (8 wind.); fireplace; for particular guests; refs. Inquire 1633 Q.

DUPONT CIRCLE—1315 N. H. ave nw. Lovely, attrac. rms.; near bath; all conveniences; large closets; single, double.

DUPONT CIRCLE—1723 19th nw. Newly papered, painted and furn.; inner-spring mattresses; single, double, $25 up.

ROOMS—FURNISHED 42

(Continued.)

DOWNTOWN—1114 13th st. nw.; newly furn., decorated; quiet rm., $8 per mo.

DUPONT CIRCLE—1747 P st. nw. Nice, clean single or double room; in physician's home; every convenience; reas.

E ST. NE., 228—Hall room, $10 mo.; front rm., kitchenette, $22; adults.

EYE ST NW., 1607—Near White House. Ideal downtown location; $12 mo. up. Board optional, $2.50 wkly. Garage space.

EYE ST. NW., 1539, Apt. 22—Large, beautiful, airy room next bath; every convenience; rent reduced.

G ST. NW., 1723—Apt. 53. Attrac. bed-sitting rm.; near bath; suitable for lady; phone, breakfast priv.; reas. Dist. 3483 after 6 p. m.

GIRARD ST. NW., 1462—Attrac. furn. ft. rm.; twin beds; running water; priv. home comforts; also single; reas.

GLOVER PK. HGHTS.—2204 Tunlaw rd. nw. Attrac. rm., next bath; adj. glassed-in porch; twin beds; suit. 2 gentlemen; $25; also meals; bus or cars.

GUEST THEATER TICKETS—The Washington Post will give two free guest tickets to Loew's Palace Theater with each paid-in-advance want ad for seven or more times when brought to The Post's main office. Now showing: Helen Hayes and Clark Gable in "The White Sister."

HAMILTON ST. NW., 916—Front bedroom, twin beds, nicely furnished; near two car lines; $18 per moonth. Ga. 4004.

HARVARD ST. NW., 1419—Desirable rm., adj. bath; c. h. w.; priv. family; reduced rent; $3 week; gentlemen. Col. 8725.

HOTEL LOGAN—50 rooms, 38 baths; elevator; rooms with phone, $1 up; weekly, $5 up; month, $20 up. NO. 2000.

IRVING ST. NW., 1642—Attrac. furn. 2d-fl. rms., with running water; near bath; single, $3; double, $4.50. Col. 2335-J.

IRVING ST. NW., 1467—Apt. 30. Bright, comfortable, well furn.; next bath; every convenience; 1 block 14th and Park rd.; rent reduced.

JEFFERSON ST. NW., 1349—Large, nicely furn.; suit. 2 employed persons; all conv.; meals optional; reas. GE. 7091.

KENYON ST. NW., 442—Front room; new bed; semipriv. bath; Jewish family; phone service; $12 month.

L ST. NW., 1322—Attrac. double ft. rms.; $7-$9 weekly; others, $3.50-$6; all with running water.

LARGE front room with or without board; privileges; screened porch; lovely yard; half block car or bus lines. Call Clarendon 1556.

M ST. NW., 1329—One large room; 5 windows; suitable for two; $20 mo.

M ST. NW., 920—Furnished room for l. h. k.; h.-w. h., electricity; adults.

MADISON ST. NW., 1337—Nicely furn. front room; private bath; 2 closets; quiet surroundings; convenient location; single, $25; $30 for 2. Ge. 4907.

MASS. AVE. NW., 1414—Desirable double, single rms., with running water; best residential sec., downtown; for women.

MASS. AVE. NW., 1750—Second floor front, for two or three.

N ST. NW., 1753—At Conn. ave. 1, 2 rm., kitchenette apts.; comp. l. h. k.; $7-$9 wkly.; c. h. w.; also nice studio apt.; reas. NO. 9495.

NEW BERNE, Apt 72, Mass. at 12th—Gentlemen; nice cool rm.; cor. ft., adj. bath; redecorated; $22.50; was $30; exceptional rm., $20.

NEWTON ST. NW., 1625—Large, warm, sunny front rm.; owner's well-kept, conveniently located home; greatly reduced.

ONTARIO PL. NW., 1818—Attrac. furn. single rm., shower; also large rm., $4.50 per week. Adams 0325.

ONTARIO RD. NW., 2710 (Nr. 18th and Col. rd.)—Delightful, large 2d-fl. room, adjoining porch; also single; excellent meals; home environment.

PARK RD. NW., 1312—Nicely furn. rm. for l. h. k.; also single room; near bath; c. h. w.; $5.50-$6.

RHODE ISLAND AVE. NW., 103—Nicely furn.; 2d-fl. rms.; complete l. h. k.; running water; 2 rms., $8.50 per wk.; single, $6.50.

RHODE ISLAND AVE. NW., 1318—3 large double rms.; 1 single; bath on each floor; convenient location; reasonable rates.

RHODE ISLAND AVE. NW., 1626—2 single and 1 double room; central; reas.

THE CAROL—300 1st st. se. (nr. Capitol). Attrac., furn. single and double rooms; continuous hot water; $3 week up.

3D ST. SE., 413—1 large fr. rm., 7 wind., next bath, inst. h. w., radio; $25.

300 FLOWER AVE. (Tak. Park, Md.)—Rooms, near Wash. Sanit., overlooking Sligo Valley, on bus line. SH. 2329.

5TH ST. NW., 5505—Large front room; adj. bath; couple or 2 men; board optional; reasonable rates. GE. 2806.

9TH ST. NW., 6814—Attractive, newly fur. room adjoining shower; extra bath; new detached home; private family; $16; garage space if desired. Ge. 7475.

11TH ST. NW., 1225—Nicely furn. 2d-fl. ft. rm.; 3 exps.; 1 or 2 gentlemen; next bath; sip alcove; priv. family; refs.; reasonable.

12TH ST. NW., 1242—Large room, next bath, $3.50; small back room, $2.50.

14TH ST. NW., 1125—Large, rm., $3; also 2 comp. l. h. k. rms.; priv. bath; reas.

16TH NW., 3033—Apt. 102. Comfortable rm. for 1 or 2; privileges entire apt.; congenial family; unlim. phone; single, $15; $25 for 2.

16TH ST NW., 1846—Desirable rm.; next bath; con. h. w.; $15; also room; single or twin beds; gentleman.

17TH ST. NW., 1129—Attrac. furn. bedrm., living rm.; near bath; cooking priv.; $10 wk.; sleeping rms., $3.50 up. Met. 4036.

21ST ST. NW., 1729—Large, attrac. rm.; well furn.; near bath; excellent location; cont. h. w.; reasonable. Pot. 3009.

18TH NW., 2427, near Col. rd.—Large, attractive front room, suitable for 2, $15; also smaller room, $10; private family.

1816 N ST. NW.—Newly papered single room in well-kept house.

1873 CALIFORNIA ST.—Large bright front room, four windows, southern exposure, suitable for one or two persons. Reasonable. N. 6713.

4909 14TH NW.—Large 2d-floor front rm.; next bath; c. h. w.; unltd. ph.; $5 wk.

HOUSEKEEPING ROOMS.
2 clean ft. rms., 2d fl.; completely furn.; Frigidaire, sink, gas range. Col. 0997-W.

CONNECTICUT CLUB
1302 Conn. ave. nw. Attrac. outside double and single rooms; c. h. w.; $10-$15 a mo. per person. Dec. 5468.

MERRILL MANSIONS.
1361 Fairmont st nw. Beautifully furnished, newly decorated l. h. k. apts., $40-$45; all priv. baths. Also 1 room, kit., priv bath; suitable 2 persons; $35.

NEW INN 608 9TH. $1-$1.50-$2 per day; $5-$10 weekly.

ROOMS—UNFURNISHED 43

DUPONT CIRCLE—Conv.; attrac. airy rms., large closets; newly decorated for occupancy. 1315 N. H. ave. nw.

EVARTS ST. NE., 1257—Entire floor, 4 rooms; gas, heat, elec. furnished; telephone. North 7214-J.

GUEST THEATER TICKETS—The Washington Post will give two free guest tickets to Loew's Palace Theater with each paid-in-advance want ad for seven or more times when brought to The Post's main office. Now showing: Helen Hayes and Clark Gable in "The White Sister."

L STREET NW., 1408—1, 2, 3 rooms with bath; gas, elec., heat inc.; rents reasonable. Phone Met. 0607.

Furnished or Unfurnished 44

MINTWOOD PL. NW., 1860—Large, attrac. room, 2 exposures, $30 mo. Also smaller, $12. All conveniences. Col. 5253.

ROOMS and BOARD 45

BILTMORE ST. NW., 1926—Large hall room, large front room with 4 windows, also medium room; board optional; very reas. Col 7479.

CONVALESCENTS, aged and invalid, given every attention and care; choice food; special diet; physicians' refs. Ad. 3063.

D ST. NE., 914—Ft. double rm.; for gentleman; fine meals; next bath; use of phone; near cars. Mrs. McGrath, LI. 3981.

DIXIE CLUB—2217 Que st. nw. Newcomers will find pleasant outside rooms; excellent meals; reasonable rates.

DOUBLE ROOM—A. m. i., suitable 2 young men; priv. bath; instant h. w.; very good home-cooked meals; reas. CO. 10156.

F ST. NE., 517—Single room, running water, $7 wk.; 2 meals; gent. AT. 4507-W.

FAIRMONT NW., 1443—Large front rm.; twin beds; 2d fl.; excel. meals. Ad. 4064.

GREENWOOD AVE., 301, Takoma Park—Children to room and board, $25 mo.; large, sunshiny rms., 2 large porches, large playground. Will give mother's care.

HARVARD ST., 1362—Nicely furn. rm.; convenient; reas.; best home cooking.

K ST. NW., 1717—Desirable double room; excellent meals; all conveniences; reas.

KALORAMA RD. NW., 2013—Attrac., newly decorated rms.; well-appointed home; excellent meals; splendid location, $7-$8.50 wk. or $30-$35 mo.; also bachelor apt.

LAMONT ST. NW., 1700—Attractively furnished front rms.; choice food; owner's home; refined; convenient location; home privileges; reasonable.

LARGE, well-furnished room with priv. family; for 2, $12.50 ea.; with board, $30; phone; shower bath. 902 Quincy st. nw. Adams 5634.

LANIER PL., 1744—Double and adjoining single rms.; showers; home priv.; phone; good food; rates, $28-$30. Col. 7544.

LOVELY front room; a. m. i.; suitable for two men; excellent board; private home; Virginia family. Ad. 0172.

M ST. NW., 1709—Lovely room, sleeping porch and bath; southern cooking; continuous hot water, telephone; reas.

MASS. AVE. NW., 1515—Attrac. single, double rms.; running water, semiprivate bath; excellent meals; lovely lawn; reas.

ROOMS and BOARD 45

(Continued.)

MASS. AVE. NW., 1220—2d-floor large front room; large closets; suitable for 2 or 3; also can take one more girl; best food obtainable; rates very reasonable.

MINTWOOD PL. NW., 1844—2 attractively furn. rooms, 2d floor; in lovely refined home; excellent meals; rates reduced. Co 8119.

N ST. NW., 1756—Attrac. furn. room for 2; southern exposure; semipriv. bath; $30 mo.

NEWTON ST. NW., 1645—Near cars and 16th st. bus line; $28.50.

OATES ST. NE., 1241—Nicely furn. rm.; priv. bath; for 2 employed ladies; conv bus; good meals; reas. LI. 1871-M.

PA. AVE. NW., 2402—Attrac. single, double rms.; conv. to downtown; splendid home cooking; reas.

QUE ST. NW., 2202—2d-floor front rm., twin beds, cont. h. w.; reas. Po. 1072.

QUE ST. NW., 2200—Near Dupont Circle. Single front rm.; overlooking Mass. ave.; semipriv. bath, private home; excellent meals; $35; references.

QUE ST. NW., 2234—Well furnished room; all conveniences. Board if desired.

R. I. AVE. NW., 1517—Large front room for 2 or 3 people, next to bath, with shower, $28 each; single rooms, reas.

R. I. AVE. NW., 1626—A few vacancies in a beautiful home; congenial surroundings; good table; reasonable.

R. I. AVE. NW., 1503—Double rm.; twin beds; suitable 2 men, Govt. employes; very reasonable. NOrth 7112.

ROOM service; private home; $10. 1923 I st. nw. Met. 0258.

13TH ST. NW., 2903—Large, attractive rm., one or two refined people; reasonable; Southern private family. Col. 1452.

16TH ST. NW., 1914—Comfortable double rms., for 3 girls, furn. or unfurn.; excellent meals; congenial surroundings, $30 month.

16TH ST. NW., 1020—Attrac. home; young ladies or gentlemen; walking distance downtown; splendid meals.

17TH ST. NW., 1309—Second house north of Mass. ave.; nicely furnished.

18TH ST. NW., 1713—Delightful rm.; cong. atmos.; c.h.w.; ex. meals; $35. DE. 3243.

28TH NW., 2823—Room-sleeping porch combined; twin beds; excel. meals; $40 each. CO. 10300.

914 EAST CAPITOL ST.
Just opened; will take 8 or 10 for $25 month, including large, comfortably furn. rooms; excellent board.

BROWNSTONE TERRACE,
1838 Conn. ave. nw.
2 single rooms; delightfully cool; exclusive dining room for house guests only.

2101 S St. At Conn Ave.

Offers exceptional summer rates beginning May 1st. This is a well-appointed guest house with a delightful environment. Cool rooms that are especially well-furnished and well-kept. Delicious food served for breakfast and dinner. Your inspection and comparison are invited. References required.

APARTMENTS—Furnished 50

ADAMS MILL RD., 2707—Apt. 108, newly decorated liv. r. (M. bed), din. r. (da bed), k., frig., b., elec., linen, &c., $45.

ADDISON AVE., 233, Va. Highlands; entire 2d fl. with kit. and pri. bath; garden, garage, $35 mo.; 10 min. from city by Va. Highlands bus, 10th and Pa. ave.

A REAL APT. HOME for particular people. 2122 P st. nw. Modern, fireproof building; cool, attractive, well furnished apartments. Large living room, light, airy bedroom, kitchen (Frigidaire), tile bath. Furnished as you would furnish your home, yet SO reasonable.

ATTRACTIVE furnished apartments; all sections nw.; 2, 3, 4 rooms; clean, modern; porches, garage, shower, Frigidaire, gas and lights furnished; no leases. Phone Nat. 5578 for car. No charge. Saves time. Gibson Rental Bureau, Inc., 816 15th st.

B NE., 411—Freshly dec.; large l. r., cool b. r., k., b., s. prch., gar., c. h. w.; reas.

BELMONT RD. NW., 1814, nr. 18th & Col. rd.—Bed-liv. rm.; lrg., bright kit.; sink; b., porch, 4th fl.; priv. home; gas, elec.; $35.

BACHELOR with 5 room and 2 bath apt. at the Westchester desires married couple or 2 bachelors as co-tenants; table board if desired. Clev. 4194, Apt. 843-B.

CHARMING, cozy liv. rm., kit., glass sleep.-dining porch; also room; clean, quiet; cont. h. w.; service avail.; refs. 1633 Q.

COL. RD., 1954, Apt. 806—Sublet bachelor, girl apt.; living room, kitchen (Frigid.), dinette; for 6 mo. Po. 0133.

COOL, airy, attractive; with porch overlooking Rock Creek Park; living, dining, bedroom (large closets), kitchen (Fridg. on house current), bath; May 1-October 1. Apply Res. Mgr., Valley Vista Apts.

DELIGHTFULLY AIRY, 2 r., k., b., Argonne, Apt. 309; piano, Oriental rugs, mahogany furn., linen, silver, hotel service; reasonable. Col. 4630.

DOWNTOWN—Rialto House, 740 9th st. nw.—Desirable, beautiful and newly furnished 1 room, kit. and private bath apts.; reasonable rent; telephone service.

E. CLIFTON TERRACE, 107—Congenial young woman wishes girl to share bachelor apt.; reasonable. Col. 7744.

FAIRMONT ST. NW., 1356—Six large, cool rooms, k. & b.; attractively furnished; a. m. i.; frigidaire; fireplaces; very reasonable. Col. 7607.

GUEST THEATER TICKETS—The Washington Post will give two free guest tickets to Loew's Palace Theater with each paid-in-advance want ad for seven or more times when brought to The Post's main office. Now showing: Helen Hayes and Clark Gable in "The White Sister."

IDEAL APT. HOME for small family; well furn.; cool, light, airy. 2516 13th st. nw. Spacious liv. r. (20x12), (da-bed), bed, din. r., k., b., everything furn., $50.

INZER, 1736 18th St. NW.—Attractively furnished living room, bedroom, kitchen, bath; Frigidaire on house current; $50 up. Apply Apt. 301.

LADY having beautiful home at 2132 Wyoming ave. will accept couple as paying guests; exceptional in furnishings, service and cuisine.

NEAR Dupont Circle; bed-liv. rm. (bay window); completely equipped kitchen, semiprivate bath, porch; gas, elec., phone.; $35. 2023 O st. nw.; PO. 2614.

NEWTON ST. NW., 1718—3 large cheerful rooms, bath; heat, gas, electricity. Col. 0962-J.

OPP. MAYFLOWER—Cool, clean, homey, 1 r., k., b. (or nonh. k.); elec.; phone; cont. h. w.; also attrac. rm.; refs. 1717 DeSales.

REDECORATED, L. H. K. APT.; $8.50. 1129 10th st. nw. DI. 3664.

R. I. AVE. NE., 1824—2 rms., b.; detached residence; hot water, gas, elec., phone; $35. No. 5584.

SEE this attractive 2-rm.-and-bath apt.; $20; garden privileges. 421 Raymond ave.; call Alexandria 932-J.

SUBLETTING FURN. APT.—1 rm., kit., bath; May 1 through Sept.; Chatham Courts, 1707 Columbia rd. Inquire or phone operator at apt. Col. 7800.

TAKOMA PARK, MD.—204 Flower ave. Summer in an attractive room; 2 exps., modern; l. h. k.; $16; excellent bus and car service.

THE BOND (1230 New Hampshire ave. nw.)—1 rm., kit. and bath, $50; 2 rms., kit., bath, $65. Free refrigeration. 24-hour elevator service. Res. Manager.

THE PARK LEE (1630 Park rd.)—Modern, excellent location; delightful 1, 2 rms.; spacious dressing r., dinette, kitchen, bath, complete; Frig., $43 to $62. Ad. 3382.

YOUNG LADY will share apt. with another girl. Met. 0540, Apt. 624.

1, 2, and 3 rooms, bath, $4.50 to $8.50 per week. 2d and East Capitol sts., or call Greenwood 1696.

14TH ST. NW., 3445—Lovely front apt., 2 large rooms, kit., dinette, frigidaire, bath, a. m. i.; reduced, $45. GE 4762.

14TH ST. NW., 2540—Unusual front apts.; attrac. furn.; 2 and 3 rms., kit., bath; gas and elec.; $40 to $55. ME. 6362. Col. 1-0407. Also downtown apts.

5-ROOM comp. furn. apt.; kit. (Frigidaire), bath, porch; $67.50. 1515 Park rd., Apt. 6. Call NA. 2639.

1825 N. H. AVE.—Apt. 814. Charmingly, homelike atmosphere; bed-living room, dressing rm. closet, kitchenette, dinette, bath; Frigidaire; piano; 2 exps.; conv. to bus line; $50. DE. 4770.

19TH ST. NE., 779—Newly decorated, bright liv. rm., large bedrm., slp. porch, b., kit.; $35; gas, elec. heat; adults.

21ST ST. NW., 732—2d flr. front, large bedrm. (accommodate 3), kit., bath, $30, inc. gas, elec., heat, phone.

28TH ST. NW., 2829, Apt. 32—Attractive sunny apt., large living rm.; 2 airy bedrms.; large cool kitchen; free Fridigaire; bath, large closets; completely furnished; $70. Co. 4735-W.

Francis Scott Key, Apt. Hotel
20th and F sts. nw. 1 room, kit., bath; completely furn.; linens, silver, Frigidaire; day, week, month. Nat'l 5425.

WE PLACE YOU FREE
Furn. and Unfurn. Apts. and Houses
NATIONAL RENTAL SERVICE,
1427 Eye St. N.W. Dist. 6768

DOWNTOWN—1402 15TH
Attractive bed-liv. room, kit., bath, airy, bright, clean; 1-2 persons; reduced.

ALBAN TOWERS Charming apt. Liv. r., (2) bed r., k., din.; sch. Sublet 6 mo. G. B. Likens. Na. 8095.

FURNISHED or Unfurnished 51

FURNISHED, or partly, apartment; 1 bed-living, dining, kitchen; electric ice box; hot-water heater; share bath with employed owner; reasonable. Call Clarendon 101-W-2 after 6:30 first of week.

GUEST THEATER TICKETS—The Washington Post will give two free guest tickets to Loew's Palace Theater with each paid-in-advance want ad for seven or more times when brought to The Post's main office. Now showing: Helen Hayes and Clark Gable in "The White Sister."

OPPOSITE Metropolitan Club; 1 rm., kit and bath; studio apt.; log fire; elec refrigeration. Apply Met. 0984.

RAVENEL APT.—1610 16th nw. 1, 2 and 3 rms., kitchen and bath; large center hall; $40 to $100; elec. refrig.; strictly mod.; exclusive. Res. Mgr., Dec. 2780.

THE NOTTINGHAM—2124 P st. nw. 3 rms., kitchen, bath and porch; very reas. Call PO. 2368 or see janitor.

THE ALTON (1445 Park rd., near 14th st.)—New fireproof building; 1 rm. to 3 rms., kit., dinette, halls, closets and bath. All rooms are very large; $30 up. Furnished at small cost. Free Frigidaire; elevator. Resident Mgr., Apt. 102.

V ST. NW., 64—Two apts.; newly decorated; 1 furn., attrac.; 1 unfurn.; $25 per month each. Call North 3986.

3500 13TH ST. NW. (The Parkwell)—1½ rooms, kit., din., bath, $40; furn., $50; 2 big rooms, big din., kit., bath, $50; furn., $60. Free refrigeration, elevator. Res. Mgr. New fireproof bldg.

437 K ST. NW.
3-rm. l. h. k. apt.; large closets; furn. or unfurn; reasonable. Phone NA. 6310.

BALANCE THAT CUT!
16th ST. APTS.—LOW RENT
2 rms., $42.50; 3 rms., $50; 4 rms., $75. New bldg.; large rooms, tiled bath, shower, dinette, garage, Frigidaire; elev. Nicely furnished $10 extra. Phone Adams 2308.

RATES SLASHED!
CHOICEST N.W. APTS.
SLEEPING PORCH
NEAR 16TH AND PARK RD.
2 r., $45; 4 r., $55; 5 r., $70. Beautiful bldg.; large outside rms. Specially reduced. Handy to stores, schools, cars. Refrigeration. All conveniences. Nicely furnished $10 extra. Phone Adams 5578.

APARTMENTS—Unfurnished 52

CHANCELLOR APTS. (214 Mass. ave. ne.) Close to U. S. Capitol; 1 room, kit. and bath, $37.50. Weaver Bros., Dist. 9486.

CONN. AVE., 2618—2 large rooms, private bath; elec.; kitchen privileges; must be seen to be appreciated; $42.50 per month.

CORNER APT.—3 rms., kitchen, bath; every exposure, modern conveniences; 15 windows. Rent reduced. 1843 S st. nw.

ENJOY A PORCH this summer, 4 rooms, large kitchen, bath, screen porch, Frigidaire. Call North 10187.

EVARTS ST. NE., 22—Just off North Capitol st.; 2 rms., kit., sunny bath, large screened sleeping porch; heat, light and gas; $35. No. 5801-M.

F ST. NW., 1739—6 rms. and bath; heat, janitor service; $40. R. O. Belt, Union Trust Bldg.; NA. 3346.

GEORGIA AVE., 6921—Modern; 2 or 3 rms., kit. and bath; free Frigidaire; $40 up; furn. if desired; resident manager.

INGRAHAM ST. NW., 432—Attrac. 2 rms., kit., priv. bath, screened-in sleeping porch; new home; contin. hot water, gas, elec., Frigid., phone incl.; $45; adults.

KILBOURNE PL. NW., 1703—2 rooms, kitchen-dinette, bath, screened porch, including heat, elec., gas; $55 up.

MASS AVE. NW., 2540—Apt. 206, 3 rooms, kitchen, bath and glassed-in porch; elec. refrig.; reasonable. Apply Superintendent, on premises. Pot. 5540.

MD. AVE. NE., 216 (Gainsboro)—Near Capitol and Library; 4 rms., bath, kitchenette, Frigid., elev.; rent reduced. See jan.

MICHIGAN AVE. NE., 1336—2 rms., kit and bath; gas, elec., Frigidaire included; clean, convenient; adults; $40 month.

N. Y. AVE. NW., 47—Modern; 2 large rms., kit., s. priv. bath; 2d fl. priv. home; gas, elec., cont. h. w. incl.; $35. PO. 4356-W.

R ST. NW., 1635—5 rms., b. & inclosed cedar porch; Frigidaire free, $75.

RIGGS PL., 1828 (nr. 19th and S)—Living rm., Murphy bed, dinet. k., b., $32.50. Open. Francis A. Blunden C., 805 H nw.

S ST. NW., 1843—Two large corner rms., kitchenette; bright, clean; 3 exps.; convenient; incl. gas, elec.; reduced.

SHEPHERD ST. NW., 321—1 large rm., kit., bath and porch; also sleeping rm. furn. or unfurn.; meals optional.

THE BOND (1230 New Hampshire ave. nw.)—1 room, kit. and bath, $37.50; 2 rms., kit., dinette and bath, $52.50. Free refrig. 24-hour elev. serv. Res. Mgr.

THE FLEETWOOD—3707 Woodley rd. nw. Attr. 1 or 2 bedrms., kit., din., bath; Frigd. on house current; newly dec.; entirely modern; rents reduced. CL. 0615.

VARE—614 Maryland ave. ne. 5 rms., kit. and bath; elec. refrigeration; all outside rooms. Apply 616 Md. ave. ne.

6 ROOMS, 2 baths, 2 exposures, south and east; living room, 20x18, with fireplace; faces new Supreme Court Building; $150 monthly under lease. Methodist Building Annex, 110 Maryland ave. ne. Lin. 4564. Mr. Drake.

10TH NW., 1216—Conv. located; 1 and 2 rm., kit. and bath apts.; Frig. free; 24-hr. elevator; rents greatly reduced. Res. Mgr., Apt. 201; ME. 2871.

17TH ST. NE., 16—Cool corner apt.; 2 large rms., kitchen and bath; Frigidaire, hardwood floors; excellent condition. Across from Eastern High School. Reduced to $42. Available at once. See resident manager, Apt. 10, or phone North 7471.

17TH ST. SE., 711—2 rms., kit. and semipriv. bath; in new home; heat, light and gas included; $30 month.

3312 SHERMAN AVE.—COLORED.
3 rms., bath, newly decorated; $39.50. See Janitor.

1125 MARYLAND AVE. N.E.
2 ROOMS, KITCHEN, BATH, $40.
LLOYD R. TURNER, MET. 1647.

MOVING?
Let us move your furniture, etc. Reliable. $2 per room. Call DISTRICT EXPRESS CO. Nat. 1005.

3117 GEORGIA AVE. NW.
$30.00—3 rooms and bath; separate Arcola hot-water heaters; good condition.
GEORGE F. HANE,
1422 F st. nw. Natl. 3964.

HIATT PL. NW., 3228 (nr. 14th and Park rd.)—Quiet street, 3 rms., kit., b., free refrig., $47.50; newly decorated. See Janitor.

FRANCIS A. BLUNDON CO., 805 H N.W.

The Owasco—11 R st. ne. Something unusual; a large apt. at the price of a small one; 2 bedrooms, living room, dining room, kitchen and bath; also 2 smaller apts.; all large rooms; making nice homes. See janitor.
C. W. SIMPSON CO.,
1024 Vermont ave. Met. 5700.

WE WILL HAVE AVAILABLE
—for lease on May 1, several choice apts. in The Highlands; The Highlands has always been a high-class building with full service to tenants and with one of the best dining rooms in Washington; rentals have been reduced; apts. from 2 rooms and bath, non-housekeeping, to 5 rooms and bath, housekeeping; a delightful home for you and your family; facilities for entertainment, roof garden.
LINKINS CO., Rental Agents.

1122 SPRING RD. N.W.
2 rms., kit., bath, porch....$37.50-$47.50

THE AL ROY
1615 KENYON ST. N.W.
Two rooms, kitchen, dinette and bath. Refrigeration on house current. See manager on premises.

BALANCE YOUR CUT!
2 R., $35; 3 R., $45; 4 R., $60; 5 R., $65. All large outside rooms, two exposures; redecorated, modern; tile bath; parquet floors; Frigidaire. 3033 16th st. nw.

1207 PARK ROAD N.W.
Conveniently arranged; 2 rooms, kitchen, dinette; electric refrigerator, large closet, bath
$42.50 Month Na. 3853

THE MARDAV
815 MARYLAND AVE. NE.
One room, dinette, kit., bath; large dressing room, rollaway bed if desired; free refrig.; reduced to $35. See resident manager.

THE DAVMAR
18 NINTH ST. N.E.
2 rooms, kitchen and bath..........$42.50
3 rooms, kitchen and bath..........$57.50
Free refrigeration. See Resident manager.

$27.50—920 N. Y. ave. nw. Two rooms, kitchen, bath and back porch. Henry Salus.

2601 CALVERT ST. N.W.
Bright, modern apts. of 1 and 3 rooms, kitchen, large hall, tile bath and porch; halls and lobby recently redecorated; free electric refrigeration.
RESIDENT MANAGER. COLUMBIA 7609.

1630 Irving St. N.W.
NEAR MT. PLEASANT CAR LINE AND BUSES.
REDECORATED.
4 rooms, kitchen, pantry, bath and porch.
Electric Refrigeration.
Desirable location.
Reduced Rental.
Inspect or call National 1306.

COLORED.
DOWNTOWN
431 M st. nw.; five rooms and bath, h.-w.h., elec., heat and gas included. Rental only $38.50. CHAS. D. SAGER. National 0036. 924 14th st. nw.

Ready readers watch Post Classified Ads for new propositions every morning. Put your message before them and get results the same day. Just phone National 4205.

STRANGE AS IT SEEMS —By John Hix

For further proof address the author, inclosing a stamped envelope for reply. Reg. U. S. Pat. Off.

LIONEL, the lion-faced man of Germany, can not tell where his eyebrows stop and his goatee begins. All over his face—nose and all—he has long hair. This strange natural makeup gives him an appearance strikingly like that of a lion. This is particularly emphasized by combing the hair on the nose up over the forehead.

Otherwise, Lionel is a perfectly normal human being. He has a heavy growth of hair on the trunk and arms, but by no means as thick as that on his face.

One drawback Lionel finds is the fact that a shave costs him $3.

* * * *

First a scientific experiment to trace the course of sap through the wood, and later a commercial venture of uncertain success, the practice of dyeing wood while it is still growing in the tree has been carried on for about 30 years. Certain aniline dyes, botanists found, could be injected into a living tree without injuring it. In this manner they could tell the course and extent the sap from any point traveled.

This method of dyeing wood was tried on a commercial basis by manufacturers, but it was more or less a failure, because the dye did not spread evenly, and the lumber milled from a tree so colored showed an uneven coloration. The material, however, was found suitable for small objects.

Colors give added realism to strange things and happenings illustrated by John Hix on a full page in The Sunday Post.

APARTMENTS—Unfurnished 52

(Continued.)

DESIRABLE downtown apartments, three and four rooms and bath. Low rent. Inquire Henry Salus, 920 New York ave. nw.

THE SHAWMUT
2200 19TH ST. NW.
Corner of Kalorama road, just off Columbia road. Units of 1 room and bath, $35.00; 3 rooms, reception hall, bath and porch, $80.00. Also 6 rooms, reception hall, 2 baths, kitchen and porch, $135. G. E. refrigeration, 24-hour service. Cafe in building; resident manager.

THE MINTWOOD
1843 MINTWOOD PL. NW.
Convenient to 18th st. and Columbia rd. Delightful location; quiet and homelike. 3 rooms, reception hall, kitchen and bath; front apartment, southern exposure; $57.50. Free electric refrigeration.
WALTER A. BROWN
1400 H St. N.W. Nat 1652

$32.50 AND $35. 225 MASS. AVE. N.E. 1 room, kitchen and bath; Murphy bed. Convenient to U. S. Capitol and Union Station.
NAT'L MORTGAGE & INV. CORP.
1004 Vermont Ave. Nat 5833.

$35.00 4315 River Road N.W. North of Albemarle st., west of Wisc. ave. 4 rooms, kitchen and bath.
PHILLIPS & CANBY,
Investment Bldg. Nat'l 4600.

$35.00 TO $40. "THE LOUISA," 216 N. Y. Ave. N.W.—Quiet, clean, modern, 2 rms., k. & b. apts. in well kept bldg. Refined adults. Close downtown. Continuous hot water. Owned and managed by D. S. Nash, No. 0660.

$32.50 UP. 1810 CALIFORNIA ST. NW. 1 rm., kit., bath; Murphy bed; also 2 rms., recep. hall, kit., bath; Frig. free. Resident Mgr.

$32.50 2225 N ST. N.W. 2 rooms, kitchen, bath, adjoining Rock Creek Park; 2 closets, hall elec. refrigeration, newly decorated. Resident Mgr., apt. 101, or phone District 8141.

$35.50 LONDON HALL, 1133 13th St. Reduced rents. One room, kitchenette and bath; Murphy bed. Frigidaire on house current. Resident manager.
GOSS REALTY CO.
1405 Eye St. N.W. Nat'l 1353

$35.50 900 19TH ST. NW. Northwest corner of 19th and I Sts. NW. 1 room, kitchen and bath, $35.50 up. With porch, $42.50 up. Furnished if desired. Refrigeration included; 2 elevators; switchboard. Manager on premises.
SHANNON & LUCHS CO.,
1505 H St. NW. Nat. 2345.

$37.50 THE SHELTON, 3520 W Place N.W., just off Wisc. Ave., below Mt. Alto Hospital. 2 rooms, kitchen and bath. Refrigeration.
J. C. WEEDON CO.
1727 K St. N.W. Met. 3011

$37.50 TO $62.50. NORTH HIGHVIEW APTS., 2513 13th St., near Clifton St. N.W. New Reduced Rates. Apts. of 1 room and bath; 1, 2 and 3 rooms, kitchen and bath, $37.50 to $62.50. Porches, Electric Refrigeration. Elevator Service. Resident manager.
THOS. J. FISHER & CO., INC.
738 15th St. N.W. Dist. 6830

$37.50 AND $57.50. THE GELHAVE, 405 10th St. N.E. Close to U. S. Capitol. 1 room, kitchen, bath, $37.50. 3 rooms, kitchen, bath, $57.50. Electrical refrigeration on house current. Apartments in excellent condition. Resident manager, Apt. 101.
L. E. BREUNINGER & SONS
211 Investment Bldg. Nat. 2040

$37.50 Living room with southern exposure. Large tiled bath. Pullman kitchenette. Roll-away bed in large closet. Perfect condition.
NEW AMSTERDAM APARTMENTS
2701 14th St. N.W.

$37.50 TO $105. KEW GARDENS, 2700 Que st. nw. 1 room, kitchen and bath, electricity and gas free, $37.50. Six rooms, kitchen and bath, $105. Refrigeration on house current. Resident manager.
RANDALL H. HAGNER & CO.
1321 Conn. Ave. Decatur 3600.

$40.00 and up. 1413 GIRARD ST. Two rooms, reception hall, kit., bath; electricity; refrigeration on house current. Also 3 rooms, recep. hall, kit. and bath, $57.50.
LEE D. LATIMER & CO.,
728 Investment Bldg. NA. 4146.

$40.00 1464 CHAPIN ST. NW. Second floor; 5 rooms, bath, rear porch. Key at office.
LEE D. LATIMER CO.,
728 Investment Bldg. Nat. 4146

$45.00 1206 NORTH CAPITOL ST. 6 rooms, bath and porch.
H. G. SMITHY CO.
1418 Eye St. N.W. Nat. 5904

$45.00—2 rooms, kit., bath; elec. ref. 1832 Biltmore st. nw.

$45.00 up. CHATHAM COURTS, 1707 Columbia road. Apartments of 2 rooms, bath and foyer to 6 rooms, 2 baths and foyer; some furnished; 24-hour elevator and switchboard service; electric refrigeration.
BLISS PROPERTIES.
Ownership Management.
Telephone Adams 8464 or Lincoln 1860.

$47.50 to $57.50. THE KLINGLE, Connecticut ave. at Macomb st. 2 rooms, dining alcove, kitchen and bath. Electric refrigeration. Resident manager.
RANDALL H. HAGNER & CO.
1321 Conn. Ave. Decatur 3600.

$47.50 TO $52.50. 1126 11TH ST. N.W. Near Mass. Ave. 2 room apts., kitchen, bath, elevator. Frigidaire on house. Walking distance to Government offices and downtown stores. Practical apts. for thrifty people.
REAL ESTATE MTGE. & GUAR. CORP.
1610 K St. N.W. National 1403

$48.00 TO $50. "AUGUSTA." Cor. N. Y. & N. J. Aves. N.W. 3 rms., k. & b., modern, bright, front apts. Frigidaire on house current. Perfect condition, beautifully kept bldg. One of Washington's finer older apt. bldgs. Excellent class of tenants; close downtown. Owned and managed by D. S. Nash, No. 0660.

$49.50 453 MANOR PLACE NW. Bright 3 rooms, kitchen, tiled bath, shower, built-in tub; Westinghouse elec. refrig.; radio aerial, sun porch, French doors. Just reconditioned. Apt. 3.
HENRY J. ROBB, INC.,
1024 Vermont Ave. District 8141.

$52.50 2520 10TH ST. N.E. 3 rooms, kitchen, dining alcove and bath. Frigidaire on house current. Inspect tonight, apt. lighted.
EDWARD M. WILLIS
Tower Bldg. Nat'l 7479

$52.50 804 BUTTERNUT ST. N.W., near Walter Reed Hospital, reduced rental on delightful apartments of 3 rooms and bath; some with porches. Resident manager. Electric refrigeration.
WM. H. SAUNDERS CO., INC.
1519 K St. N.W. Dist. 1015

$52.50 1446 PARK RD. NW. Three large rms., dinette, rec. hall, kitchen and bath; front apt. Electrolux, elevator. Convenient to Sacred Heart Church, schools and market. Excellent transportation facilities.

$55.00 4 RMS., KIT. & B., in beautifully kept bldg., "The Fillmore," 1129 N. H. Ave. Large rooms & closets. Clean, front apts. G. E. refrigeration, optional at $2.50 additional. Close downtown. 2 rms., k. & b., $42.50. 5 rms., k. & b., $60. Owned and managed D. S. Nash, No. 0660.

$58.00 to $113. 3701 Massachusetts ave. nw. 2 rooms, dinette, kitchenette and bath, $58; 4 rooms, kitchen, bath and porch, $113. Electric refrigeration. Resident manager.
RANDALL H. HAGNER & CO.
1321 Conn. Ave. Decatur 3600.

$60.00 707 20TH ST. N.W. Walking distance to Government Depts. 4 rooms and bath. Electric refrigeration.
WM. H. SAUNDERS CO., INC.
1519 K St. N.W. Dist. 1015

$62.50—4 rooms, kit., bath; elec. ref. 1832 Biltmore st. nw.

$70.00 THE BRIARCLIFF, 1862 Mintwood Pl. N.W. Within 2 blocks of 18th St. and Columbia Rd. N.W. 3 EXPOSURES, all outside rooms, large and cool. 3 rooms, kitchen, butler's pantry, reception hall and bath. Also 4 rooms, kitchen and bath at $80. Convenient to stores, transportation; quiet, refined atmosphere. Refrigeration on house meter. Phone for appointment to inspect.
AMERICAN SECURITY & TRUST CO.
Real Estate Department.
15th and Pa. Ave. N.W. Na. 4815.

$75.00 TO $97.50. 1316 New Hampshire Ave. 3 rooms, kitchen and bath to 4 rooms, kitchen and bath. Electric refrigeration. Resident manager.
RANDALL H. HAGNER & CO.
1321 Conn. Ave. Decatur 3600.

$75.00 2151 CALIFORNIA ST N.W.
FREE GAS
FREE ELECTRICITY
FREE REFRIGERATION
ELEVATOR SERVICE
5 rooms and bath.
Resident manager.
WM. H. SAUNDERS CO., INC.
1519 K St. N.W. Dist. 1015

$75.00 AND $78.50. 2001 16TH ST. N.W. One of Washington's finest apartment buildings in this exceptionally desirable and convenient location. Owner management. 3 large, carefully planned rooms with kitchen, bath and electrical refrigeration. All outside rooms with 3 exposures, affording an abundance of air and sunlight.
C. A. SNOW CO.
710 8th St. N.W. Nat. 1921

$80.00 to $125. PARK TOWER, 2440 16th st. nw. 5 rooms (2 bedrooms), bath and porch; refrigeration included; 3 elevators, switchboard, garage in building. Manager on premises.
SHANNON & LUCHS CO.,
1505 H St. NW. Nat. 2345.

Where Else?
3 to 4 Large, bright, airy rooms, kitch., bath
Latest Model Frigidaire
Resident Manager
For Only
$42.50 to $47.50
Hamilton Courts
2140 N St. N.W.
or
J. Dallas Grady
1010 Vt. Ave. Dist. 9179

Right Downtown
Reduced Rents
Corner 15th and Rhode Island Ave. N.W., near Gov't Depts.—Save Car Fare—Free Frigidaire Current—Radio.
MIRAMAR
$47.50—Beautiful apartment consisting of large bright living room, dressing room with portable double bed, large, bright sun room, efficiency kitchen with special built-in cabinets, bath with built-in tub and shower, portable dinette set in living room.
$67.50—Front apartment, consisting of large living room, sun room, bedroom, kitchen and tiled bath with built-in tub and shower.
Carpeted Corridors—Bellboy Service
Parquet Floors, Switchboard and Elevator Service
Open, Lighted Until 10 P. M.
Our Representative Will Take You to See These Apartments.
See Resident Manager
CAFRITZ MANAGED

RIGHT DOWNTOWN
Reduced Rents
Convenient to Govt. Depts.
Save Car Fare. Free Frigidaire.
THE MARCHETA
1121 New Hampshire Ave. N.W.
$40.00—Housekeeping apartments consisting of large living room, dressing room with Murphy bed, kitchen with special built-in cabinets, bath with built-in tub and shower, portable dinette set with table and chairs.
$50.00—Front apartments consisting of large living room, bedroom, kitchen and tiled bath with built-in tub and shower. Apply resident manager or phone West 0780.
THE FLAGLER
736 Twenty-second St. N.W.
Apartments of 1 and 2 rooms, kitchen, dinette and bath; 24-hour elevator service; Frigidaire on house current. $27.50 to $55.00. Apply resident manager or phone West 0692.

$32.50—Three rooms, kitchen, bath and small back porch; with heat and janitor service. 920 New York ave. nw.

TABLE BOARD 47

28TH NW., 2823—Excellent home-cooked dinners served very reas. Col. 10300.

FLATS for RENT 53

COLORED—1519 Church st. nw., unheated; 4 rooms and bath, $35.
LLOYD R. TURNER. MET. 1647.

314 13TH ST. SE.—2 rms., kitchenette and bath, front and back porches, yard in rear; only $32.50.
THOS. A. JAMESON CO.
906 N. Y. Ave. N.W. Nat. 5526.

HOUSES FOR SALE 68 HOUSES FOR SALE 68

BUYERS' GUIDE
All New Homes (List of Sample Houses)

708 Nicholson St. N.W.
SEMIDETACHED BRICK; 8 rooms, 2 baths, recreation room; high elevation. Convenient location.

1319 Rittenhouse St. N.W.
8 Rooms—2 Baths—Recreation Room
This home has a lovely kitchen—see it. Natural wood trim throughout. Automatic Coal Heat (same comfort, half price). The house can be arranged for two families if desired. New section of all new homes. Convenient to stores, churches, schools and transportation. Terms you can afford.

5613 3rd St. N.W.
(Just Above Longfellow)
The home with large rooms—well proportioned and bright. Beautiful Pullman kitchen, large yard, garage.

5523 1st St. N.W.
(First and Longfellow Sts.)
FULLY DETACHED BRICK
Six large rooms, 2 baths, recreation room; attic; large lot; garage. Price, $9,500.

723 Quackenbos St. N.W.
8 rooms, 2 baths, semidetached, brick, 20 ft. wide; just off Ga. ave.

5630 Kansas Ave. N.W.
A beautiful home. Not a penny to spend on it. Screened, metal weather-stripped; 7 rooms, 4 bedrooms, a recreation room like you have not seen before, gas heat, excellent high location; near all conveniences. Your inspection especially invited. Terms arranged.

ALL THE ABOVE HOMES REPRESENT REAL VALUE
OPEN DAILY TO 9 P. M.
PHONE US—WE WILL TAKE YOU TO SEE THESE HOMES.
WAPLE & JAMES, Inc.
1226 14th St. N.W. Members Washington Real Estate Board Dist. 3347

OFFICES—STUDIOS for Rent 55

METHODIST Building, 2 unfurnished rooms, 14x15 each, on 2d floor. Desirable for offices; face new Supreme Court Building on Capitol Hill. Call Lincoln 4564, Mr. Drake.

DOCTOR OR DENTIST
To share large suite with other physicians; low rent; downtown. Phone Nat. 5437.

STORE
1405 L ST. NW.
Large store, ideally located for restaurant, sea food business, etc. Reasonable rent. Immediate possession.
H. G. SMITHY CO.,
1418 Eye St. NW. Natl. 5904.

CHANDLER BLDG.
1427 Eye St. in the heart of the Financial District, featuring small offices with secretarial telephone service to handle calls in your absence. Also 2d floor open space. Low rentals.
SHANNON & LUCHS CO.
1505 H St. N.W. Nat. 2345.

HOUSES—Rent—Furnished 57

BUCHANAN ST. NW., 429—Near bus; 6 rms., bath; screened sleeping porch; breakfast porch; garage; $45. Dist. 2577.

CHEVY CHASE, MD.—Beautiful 5-room bungalow, corner East avenue and Bradley lane, $95 per mo.

CLEVELAND PK.—Owner will share large redecorated detached home; 4 rooms, bath, entirely private; board optional. Cleve. 0632.

HOUSES—Rent—Unfurnished 58

CORNER HOUSE—1281 Penn st. ne. 6-room-and-bath new brick house; built-in garage; excel. summer place; $45. Key at 1277 Penn st. AD. 5429.

GET OUR for rent list of modern homes and apartments; reasonably priced. John F. Donohoe & Sons, 314 Penna. ave. se.

GLOVER PARK—Attr., new 6-rm. home; a. m. i.; front, back yards; screened porches; awnings; garage; sacrifice; $70; nr. schools, churches, transp. Cl. 7280.

IDEAL LOCATION—9 rms. (4 bright bedrooms), 2 baths; sl. porch; oil burner; Frig.; a. m. i.; reas. Owner, Ad. 0031.

IN CHEVY CHASE, Md., within ½ sq. Conn. ave.; 3 rooms and bath in private home with beautiful grounds; elec. refrigeration, heat, gas and light furnished; $55. Wisc. 3539.

V ST. NE., 234—6 rms., bath, glassed-in sleeping porch; garage; a. m. i.; restricted neighborhood. Lincoln 10407.

YOU ST. NE., 106—8-room house, 2 inclosed porches; built-in garage; every modern convenience; can be rented as 2 separate apts.; already equipped, greatly reduced.

CHEVY CHASE.
See my list of 80 desirable houses; $60 up. C. BUSHMAN SMITH, Wis. 3539.

CHEVY CHASE, $70.00.
5467 NEVADA AVE. N.W.
Detached home, seven rooms, entirely modern; large front porch; garage. Open for inspection. Georgia 8732.

1343 Ridge st. se., 5 rms., b..........$45.00
154 Uhland Ter. ne., 6 rms., b.........$42.50
FOR COLORED.
1112 G st. ne., 8 rms., b..........$42.50
LLOYD R. TURNER, MET. 1647

SIX ROOMS AND BATH, BUILT-IN GARAGE; EXCELLENT CONDITION.
$55.00—814 Tewkesbury Pl. NW.
$52.50—715 Somerset Pl. NW.
$52.50—509 Somerset Pl. NW.
$47.50—720 Roxboro Pl. NW.
HENRY J. ROBB, INC.,
1024 Vermont Ave. District 8141.

Furnished or Unfurnished 59

CHEVY CHASE
9 rms., 2 baths, lavatory, maid's room and bath; hardwood floors throughout; oil burner; elec. refrig.; side and rear porches; awnings, screens; garage; beautifully landscaped lot; $145 mo. WI. 3614.

SUBURBAN—For Rent 61

APARTMENT—Unfurn.; in Edgemoor, Md.; 3 or 4 rms., kit., bath; in nice detached residence; all conveniences furn.; near schools, cars, stores, &c.; rent reasonable. Apply 6976 Wis. ave. or call Wis. 3676.

MODERN 4-rm. apt.; 2 halls; porch; balcony; gas range; gar.; priv. entrance; furn. or unfurn. Falls Church 66-J-2.

ON PRIVATE HILL, with gardens; 15 minutes from Washington. Unsurpassed Potomac view. Exclusive summer residence, completely furnished; grand piano, fireplace, large porches. Ideal for couple or 2 bachelors. Independent entrances. $75.00. Walnut 8936.

TAKOMA PARK.
Lyon Village, and other nearby Va.; 5 and 6 rms., bungalows and houses; $32.50 to $50. Clev. 0979.

SILVER SPRING
$67.50 PER MONTH
7-room, 2-story house; built-in garage; double sleeping porch, dining porch, maid's room; oil burner; convenient to schools, stores and transportation.
NORTH WASHINGTON REALTY CO.,
7900 GEORGIA AVE.
SHepard 2400.

LYON PARK
Two rooms, kitchenette and bath, unfurnished; $35 per month.
LYON & FITCH, INC.
Walnut 8410.

BRADDOCK HEIGHTS, VA.
8 rooms and bath; 2-car garage; electric range; gas, heat; beautiful grounds and shrubbery; must inspect to appreciate; furnished or unfurnished; reasonable to right party on lease.
R. L. KANE, Inc., Alexandria, Va.
Alex. 2400 or Alex. 789.

FARMS—Land for Rent 62

70 ACRES and bldgs.; 50 clear; 30 miles from Wash. Unusual proposition. Owner. 832 D st. se.

SHORE PROPERTY for Rent 64

FURNISHED cottage, Sea Pines, Virginia Beach, opposite Princess Anne Club, for rent by season, month or week. Write Ledger Dispatch, Suffolk, Va.

WANTED—TO RENT 65

LAWYER wants small office, desk space or part-time use of office, in law office, at reasonable rental. West 1506.

LIST YOUR PROPERTIES for rent with Graham & Ogden, 313 Woodward Bldg. Nat'l 3689. 803 King st., Alex. 1300.

WE can rent your house to desirable tenants. Call us today. Lewey, Inc., 1003 K st. nw. Dist. 3625.

Specializing in Property Management.
A. S. GARDINER,
932 Investment Bldg. Nat. 0334.

I CAN RENT YOUR VACANT PROPERTY.
HARRY B. PITTS,
1343 H St. N.W. Met. 4300.

REAL action in renting your properties; we advertise at our own expense. Na. 4886.
J. CHAS. SHAPIRO, 1508 K ST. N.W.

STORES AND APARTMENTS
I have clients wishing to rent stores and apartments in all sections of the city.
EDWARD D. COLEMAN
919 N. Y. Ave. N.W. Nat'l 6562

HOUSES FOR SALE 68

FOR THE FAMILY wishing to be near the Cathedral and convenient to the John Eaton, Phoebe Hearst, Oyster Graded School, Western High School and American University, we are offering a house of brick construction at the price of $10,500. There are four bedrooms, two tiled baths and a living room and dining room flooded with sunlight. Let us make an appointment to show you this lovely home. District 1017.

Ask your barber why he uses Post Classified Ads.

GUEST THEATER TICKETS—The Washington Post will give two free guest tickets to Loew's Palace Theater with each paid-in-advance want ad for seven or more times when brought to The Post's main office. Now showing: Helen Hayes and Clark Gable in "The White Sister."

MD. AVE.—12-r., mod., nice grounds, double garage; widow, I must sell at sacrifice; ½ price; fur.; $7,950; terms; fine rooming, tourist. Dist. 7831.

1937 BAY ST. SE.—Bet. 18th and 19th, B and C sts. se. 6 large rooms and bath, inclosed porch; equipped for 2 families; nearly new; occupied less than year; oil burner, Frigidaire, elec. dishwasher; garage and other improvements; $7,150; only $100 down. Call Mr. Clark, NAt. 3007, or see Mr. Osborne, 1843 Bay st. se.

CHEVY CHASE, D. C.
An exceptional buy, modern 9-room home, consisting of living room with open fireplace, reception hall, dining room, kitchen, 2 inclosed porches, 4 bedrooms, attic with 2 finished rooms; less than ½ block from Connecticut ave., on a beautiful street; only $9,450. Call now for appointment to inspect. Clev. 4752.

WHY PAY RENT when you can purchase a brand-new semidetached, colonial brick house with 6 large rooms, 3 porches, 2 baths, recreation room, attic and built-in garage, located in one of the finest residential sections of the city, within 15 minutes' ride of the downtown section, on $350.00 cash and easy monthly payments? Is there any good reason why you should not own such a home?
WM. M. THROCKMORTON,
Investment Bldg. Dist. 6092. Wis. 3996.

$5,750—Modern tapestry brick, near Soldiers' Home Park; 6 rooms, bath, h.-w. heat, elec., front porch, southern exposure; house in good condition. Convenient to stores and transportation.
PH. NAT. 1438 UNTIL 9 P. M.

$10,950—New brick, on large wooded lot 60 by 130 ft., in Chevy Chase, D. C. Most artistic, old colonial brick; 6 rooms, 2 baths, breakfast room, large private side porch, recreation room with open fireplace, garage. A feature of the home is two huge bedrooms, about 18 ft. long, with daylight closets 10 ft. long.
PH. NAT. 1438 UNTIL 9 P. M.

DETACHED, SEMI-BUNGALOW.
$6,750—Located in beautiful West Chevy Chase, D. C., near transportation and stores. Four rooms and BATH on first floor; THREE ROOMS AND BATH ON SECOND. All improvements. Could be nicely arranged for two families. EASY TERMS.
SHANNON & LUCHS CO.
1505 H St. N.W. Na. 2345.

$3,500
A short distance over the District line, near Silver Hill, Md. 3 acres, six-room house, garage chicken house; on State road.
JOHN F. DONOHOE & SONS
314 Pennsylvania Ave. SE.

PRICE, $5,950.
Convenient NW. location; 6 rooms, tiled bath; h.-w. h., elec.; corner of alley; 2-car built-in garage.
F. ELIOT MIDDLETON,
Investment Bldg. Me. 2827.

PRICE REDUCED $3,500
2112 37th nw. 4 bedrooms, oil burner; garage. House open for inspection Sunday afternoon by owner.

CAPITOL HILL—$4,950
Attractive 2-story brick; 8 rms., 2 baths (bath on first floor), h.-w. h., elec., garage. You will find this very adaptable as an income producer and home. Convenient to Senate and Capitol and street cars.
L. T. GRAVATTE
729 15th St. Realtor. Natl. 0753
Evening Phone, Georgia 2900.

SALE or EXCHANGE 70

CHOICE Chevy Chase, D. C., corner homesite; 45x110 ft.; bargain, $995, or trade for shore lots. Adams 1786.

LOTS for SALE 72

COLORED
DOUGLAS PARK, VA.
10 good building lots at bargain price, $150 each; $5 down, $3 month; with privilege of building when down payment is made.
A. H. BROOKS, ARLINGTON, VA.
CLARENDON 626, OR 7J-1.

SUBURBAN for SALE 73

BALLSTON, VA.—5-rm. bungalow, garage; lot 50x125; elec., gas; near cars, bus, schools, stores and churches; now rented to good tenant; fine investment property.
CLAR. 1068-WI. P. O. BOX 217.

18½ ACRES, bungalow, store, garage; outbldgs.; 14 miles out on pike; elec. lights; 1st-class shape. Nat. 0882.

2-ACRE tracts; nicely wooded; splendid for summer home; we will furnish poles and rock all for $350; terms. Geo. T. McNab, Falls Church 408.

30 ACRES—Half mile Frederick, Md.; nearly 1,000-ft. frontage for future development; 12-rm. brick dwelling, with conveniences; fine barn and outbldgs.; city water; a real proposition; closing an estate. Potts & Griffin, Frederick, Md.

THIS IS A BUYERS' MARKET.
Take advantage of this opportunity. Modern 8-room house; large corner lot; splendid location; price, $7,750; $750 cash; owner will take back first trust of $7,000.
MUNGER-HOLLINGSWORTH CO.,
Bank Bldg. Wis. 4652. Bethesda, Md.

HILLANDALE
A Subdivision You Will Like.
10-minute ride in Montgomery County; acre lots and more at $300 an acre and up; good roads; rolling, wooded tracts; can build to suit; terms. Merritt Lockwood, 1427 Eye st. nw.; Met. 1111.

SUBURBAN—Sale or Rent 73A

BEAUTIFUL, modern 6-rm. home, in Rosemont; oil burner; price reduced to $7,000, or will rent for $55 mo. Owner. Alexandria 1511.

SAVE RENT—Cape Cod Cottage, Georgia ave. and College lane, Wheaton, Md. N. E. Robinson.

6-ROOM HOUSE; ALL CONVENIENCES; garage; lot 100x225. Address 334 Laurel ave., Laurel, Md., or phone Laurel 78-W, between 8 a. m. and 6 p. m.

SIX-ROOM bungalow, a. m. i., fireplace, h.-w. h., hardwood floors, 2-car garage; large lot, shrubs, roses, grapes; owner must sell or rent; bargain. No. 8 Old Chester road, English Village, Bethesda, Md. Wis. 4482-J.

IN TAKOMA PARK.
Takoma Park Investment Co.; SH. 2600.

TAKOMA PARK PROPERTIES.
ALBANY D. GRUBB.
33 Carroll ave., Takoma Park. SH. 3152.

FARMS—Land for Sale 74

POTOMAC River farms; Colonial homes; write for list. Leonard Snider, La Plata, Md.

30 ACRES, 9-rm. house; a. m. i.; tenement; 12 other buildings; 700 ft. on highway; 90 fruit trees; 25 min. from city; sale, exchange or rent. Apply No. 1 2d st. ne., or Greenwood 1696.

133 ACRES and brick house; between Balto. and Wash. on B. & O. R. R. at Annapolis Junction; $15,000. O. R. Benson, Mollusk, Va.

NEAR WARRENTON, VA.
80 acres; 8-room house, barn, silo, and all necessary outbuildings; a good farm and an exceptional buy; $4,000; easy terms.
F. W. HILBERT,
Falls Church, Va. Falls Church 308.

SHORE PROPERTY—Sale 76

ALL or any part of 358-acre farm; on Rappahannock River; fine fishing and crabbing. O. R. Benson, Mollusk, Va.

SEASHORE—Delaware; bargain, beautiful, large, new, brick home; nr. ocean; all refinements; garage; basemt. ballrm. Tikiab Real Estate, Rehoboth Beach, Del. Tel. 18.

EASTERN SHORE, MD.
15-acre water-front farm; splendid bathing, fishing, crabbing in summer; wonderful duck shooting in winter; all from this property; 8-rm. house, barn and necessary outbldgs.; a wonderful place to live both winter and summer; price of this property, $4,250. Call A. H. PARKER, Met. 3917, or Col. 1796, 927 15th st. nw., or WESLEY Mc. MORRIS, Salisbury, Md., 153-W.

The Washington Post. APRIL 24, 1933.

THE ONCE OVER

By H. I. PHILLIPS

HOW ARE YOU ELECTRICALLY?

MIND, says Dr. George W. Crile, is a product of electricity. Half the time when you think you are throwing off bright remarks you are simply blowing out a fuse.

* * * *

Dr. Crile, director of the Cleveland Clinic, says laboratory tests prove that the brain emits short-wave radiations and ejects electrons, which set up electrical currents, which produce thought.

* * * *

This explains why so many of our thoughts are so shocking.

* * * *

Man, according to the doctor, is a peripatetic power plant with flat feet and falling hair.

* * * *

He is just a dynamo, differing from the factory dynamo by the fact he looks terrible if he doesn't shave every morning.

* * * *

You and I, according to the Cleveland scientist, are just a mess of batteries, loose wires, fuses and floor plugs all dressed up and given a name like Charley.

* * * *

The adrenal gland just above the kidneys is the power plant. This collaborates with a hormone in the thyroid gland of the neck, by special permission of the copyright owners. Result: thought.

* * * *

When you feel low and mentally heavy you send for a doctor. This is all wrong. The thing to do is send for an electrician.

* * * *

Maybe all you need is to be rewired

* * * *

Or perhaps you're suffering from a short circuit.

* * * *

At any rate, it's all due to a defect in the electric system.

* * * *

On the other hand, if you dash about the house throwing off so many bright ideas that people regard you as a pest, your battery is overcharging.

* * * *

You should arrange to sell power to a friend.

* * * *

One of the defects in our educational system, says Dr. Crile, is that our teachers know nothing about electricity.

* * * *

They regard children as children and not as power houses. To be efficient a teacher should know watts watt.

* * * *

Temperature, electric conductivity and electric capacity influence mental ability. What's the sense in keeping Little August after school for not doing his lessons when what he needs is a thorough going over by an electro-chemist.

* * * *

Does this article make sense? No. Well, it serves us right for not putting water in our batteries every two weeks.

AUTOSUGGESTION.

Immune from all love's hurts was Pete,
'Till he scraped his knees in a rumble seat.

—JOHN KEITH.

DEFINITION.

Controlled inflation: Blowing up the life preserver while swimming.

In view of the inflationary program, how about a summer White House at Bellows Falls?

Herr Hitler recently had a birthday. He was swamped by presents. We'd hate to be the fellow who forgot to send one.

Ima Dodo's inflation stocks are Worthington Pump and Associated Gas.

(Copyright, 1933.)

Reserve Officers Get Forest Duty

Number of Washington Men Called to Direct and Train Woods Corps.

A number of Washington men holding reserve commissions in the Army have been called to active duty to serve in heading and training units of the Civilian Conservation Corps.

Among the officers chosen are: Capt. Jack D. Thompson, Special Troops of the Eighthieth Division, who lives at 3321 Sixtenth street northwest; Capt. John O. Dean, 306th Cavalry, 1408 Webster street northwest; Capt. Henry B. Wilkinson, Engineer Reserves, of 2520 Fourteenth street northwest; Capt. Roger W. Yeomans, Fifty-fourth Signal Battalion, of 1601 Argonne place northwest; Capt. George C. Whiting, 1853 Mintwood place northwest; Capt. Frederick S. Lee, of 2610 Upton street northwest, and Second Lieut. Jack Burks, of 1621 T street northwest.

They will be assigned to various posts in the Third Corps Area.

Vital Statistics

BIRTHS REPORTED.

Herbert W. and Nellie Bates, boy.
George F. and Phoebe Hussey, boy.
Roland B. and Naomi Jones, boy.
Bernard J. and Rosa Burruss, boy.
William and Marian Jasper, girl.
Earl and Bertha McClendon, boy.
Nathaniel and Sarah Dickens, girl.
Eugene and Alberta Kennedy, boy.
Andrew and Helen Parry, boy.
Abraham and Louise Jackson, girl.
James O. and Sally Nash, boy.
John L. and Isabelle Gross, girl.
James and Lucy McIntyre, boy.
Dewitt and Sarah Marbley, girl.

DEATHS REPORTED.

Ethel N. Phillips, 60 yrs., George Washington University Hosp.
William O. Pomeroy, 53 yrs., Veterans' Administration Hosp.
Frank Patrick O'Donnell, 49 yrs., Providence Hosp.
Harry Davis, 46 yrs., Sibley Hosp.
Maud Foller, 44 yrs., 1126 8th st. nw.
Walter A. Brown, 44 yrs., Sibley Hosp.
Jack Lusia, 42 yrs., Emergency Hosp.
Sieverdean H. Eden, 39 yrs., George Washington University Hosp.
Edward Dineen, 36 yrs., Gallinger Hosp.
Leslie Thomas Hunter, 32 yrs., 1332 Belmont st. nw.
William Hamilton, 63 yrs., St. Elizabeths Hosp.
Ella Creek, 54 yrs., 37 Florida ave. nw.
Samuel Hawkins, 54 yrs., 37 Quincy st. nw.
Julia Manley, 48 yrs., 35 Defress st. nw.
Levi Mason, 40 yrs., Gallinger Hosp.
Mittie Gregory, 30 yrs., Gallinger Hosp.
John Miller, 32 yrs., Gallinger Hosp.
John Carter, 30 yrs., 71 Decatur st. nw.
Elizabeth Thomas, 28 yrs., Gallinger Hosp.
Ossie Robinson, 28 yrs., Carson's Private Hosp.
Doretha Hamilton, 20 yrs., Tuberculosis Hosp.

LAWYER SAVES BOY FROM DROWNING IN SWOLLEN POTOMAC

Ralph S. Scott Rescues 5-Year-Old Elvin Duvol Near Cabin John.

Four persons successfully battled the flood swollen waters of the Potomac near Cabin John Park, Md., yesterday and cheated the waters of their prey.

Five-year-old Elvin Duvol was saved by Ralph S. Scott, of Cabin John Park, a Washington attorney, who jumped in with one boot on in time to snatch the child from the waters after Elvin had been torn from the arms of his uncle, John Pascarella, who a moment later was swept from the projecting branch of a submerged tree by the 30-mile-an-hour current.

Whirlpool Overturns Boat.

E. P. Duvol, father of the boy, Pascarella and the child were in a row boat crossing to the Virginia shore from their home on Swainson Island when the boat was turned over in a whirlpool. Pascarella grasped the boy and managed to catch the tree branch with the other hand. Duvol, a powerful swimmer, was swept down stream by the mighty current.

Scott was working in the garden of his home when he heard Pascarella's feeble shout for help. He ran to the water edge and started to take off his boots when Pascarella shouted he could hold on no longer. Without waiting to take off his other boot, Scott leaped in just as the boy was torn from the uncle. Scott was washed to the boy by the current just as Elvin started to sink, and managed to grab him.

Father Plunges Again.

As Scott battled toward shore with the child, the uncle was swept past them, but miraculously avoided jagged rocks and other obstructions. The elder Duvoll fought his way to shore and launched a small boat in an effort to rescue his son and brother-in-law. This boat also turned over plunging Duvoll into the water for the second time.

In the meantime, the uncle had been washed to shore and Scott had reached shore with the boy. Duvoll swam back to the shore.

The quartet was given first aid by the rescue squad of the Cabin John Park Volunteer Fire Department and then returned to their homes with no apparent ill effects.

83 K. of C. Class Guests of Council

Third Degree Conferred by Baltimore Team at Hotel Banquet.

Eighty-three members of the Knights of Columbus, upon whom was conferred the third degree by a Baltimore team yesterday afternoon, were the guests of Washington Council last night at a banquet at the Mayflower Hotel.

Leo Ward, of Baltimore, State deputy of Maryland, who, with Edward N. Gangster, past State deputy of Maryland, headed the degree team, was the principal speaker at the banquet. Other guests were: Grand Knights J. Fred Brady, of Spalding Council; James McKeon, of Keane Council; George E. Herring, of Carroll Council; George F. Howell, of Potomac Council; Arthur B. J. Williamson, master of the fourth degree; John Noel, State deputy of Virginia; Fred J. Rice, State deputy of Washington and Robert Lynch, assistant corporation counsel of the District.

The banquet opened the thirty-sixth anniversary of Washington Council. Spalding Council will close its thirty-fourth anniversary celebration at the Knights of Columbus Hall, at Tenth and K streets northwest, tonight. Grand Knight Brady and Representative Francis B. Condon, of Rhode Island, will be the principal speakers.

Woman Seriously Hurt In Tumble From Horse

Mrs. Mildred M. Nash, 26, of Clarendon, Va., was in a serious condition in Emergency Hospital last night, suffering from injuries suffered early yesterday when she was thrown from her horse while riding in Rock Creek Park.

She was taken to the hospital in a passing car and was treated for several fractured ribs, abrasions and a sprained back.

Passenger Says Taxi Driver Took His $40

William J. Griffin, of 1700 T street northwest, reported to police that early yesterday he was held up and robbed of $40 somewhere in Chevy Chase by the driver of a taxicab in which he was riding.

Walter A. Smith, who, police say, drove the cab, was later arrested by Traffic Bureau police and charged with investigation.

Mother of Driver Hurt In Highway Bridge Crash

Mrs. Mary Rogers, 64, of 214 A street southeast, suffered slight injuries last night, when an automobile driven by her son, Robert S. Rogers, 24, was in collision with another car on Highway Bridge.

Mrs. Rogers was treated at Providence Hospital for lacerations to her shoulder. Claude W. Atkins, 27, of 1228 Trinidad avenue northeast, driver of the other car, was not hurt.

Potomac Back in Banks After Short Rampage

The waters of the Potomac returned to their regular channels yesterday.

High water was reported along the river's course, but the threat of flooded roads and banks by the rain-swollen river was considered definitely over.

Jewelry Theft Loss $100.

A quantity of jewelry valued at about $100 was reported stolen from the home of Wilmott W. Whitten, 163 V street northeast, sometime yesterday. Investigation revealed that entrance had been gained through a front window which had been left unlocked.

PLAYERS IN FARCE AT ST. GABRIEL'S

Post Staff Photo.

Group appearing in the three-act farce, "Oh, Professor!" to be given tonight and tomorrow night by the Stella Maris Club of St. Gabriel's Church in the church hall. Seated, left to right: Kathleen Baker, Marie Weigert, Audrey Magill, Catherine Lester, Helen Winkle and Virginia Magill. Standing, left to right: Joseph O'Donnell, Thomas Gowen, Robert Adams, Leo Murphy and William Collins.

CHERRY BLOSSOMS ATTRACT THRONGS

Twin Blooms and Sunshine Lure Washingtonians to Day in Open.

Washington's arboreal attractions were at their spring height yesterday and a heavy section of the city's population roamed afoot and in automobiles around the Capital's highways. East Potomac Park, Mount Vernon Boulevard and Rock Creek Park were alive with foot and vehicle traffic all day.

The white and deep pink twin-blossom Japanese cherry trees in East Potomac formed an attraction for a thick stream of cars throughout the day and park and metropolitan police spent a busy day keeping the flow moving. No count was taken of the autos or pedestrians.

The blossoms are nearly at the full height of their spring glory, park officials said. Frost early yesterday is believed to have impeded their maturity somewhat, but by the middle of the week they will have developed fully, it was said.

The city's plentitude of foliage was advanced to a pleasing green yesterday and the Capital appeared to have been finally bedecked throughout by spring.

The young crabapple trees in Anacostia Park between the Eleventh street and Pennsylvania avenue bridges were blossoming well yesterday and many motorists cruised along the Fairlawn drive for this spectacle.

Social Gathering At Jewish Center

"Get-Acquainted-Night" in Honor of New Members Set for Tomorrow.

The Jewish Community Center will open its spring activities at 8 p. m. tomorrow with a "Get Acquainted Night" in honor of the new members recently enrolled.

A vaudeville show will be presented, and installation of officers held. The program was arranged by the Center's Service Council.

The Congress of Clubs affiliated with the community organization will hold a membership benefit dance Thursday night to provide funds for membership of unemployed who were formerly members of the center.

Virginian Loses $58 and Watch.

Philip Pace, 35, of Rosslyn, Va., yesterday reported to police he was held up by two colored men at Eighth and T streets northwest, and forced to surrender $58 and a gold watch valued at $20. The men fled before he could summon aid, he said.

Man's Arrest Is Caused By Gunny Sack of Food

The "shopping" tour of a colored man ended abruptly yesterday morning when Tenth Precinct police arrested him for questioning as to his presence on the back porches of Park View residents who had gone to church.

Andrew Smith, 49, who said he lives at 2422 Seventeenth street northwest, was lugging a gunny sack of foodstuffs, including bottled beer, bacon, eggs, a ham, kale, potatoes and lamb chops.

Smith was held for investigation pending an inquiry by police as to whether Park View folks were forced to make hurried trips to delicatessens to supply their Sunday dinner tables.

DAUGHTERS OF 1812 CONDUCT MEMORIAL

Gen. Logan and Wife Honored by Services Opening Convention.

Memorial services for Gen. and Mrs. John Alexander Logan at the Metropolitan National Memorial Methodist Episcopal Church yesterday at 3:30 p. m., marked the opening here of the forty-first associate council of the National Society of the United States Daughters of 1812.

The services were opened with an address by the Rev. James Shera Montgomery, chaplain of the House of Representatives and pastor of the church, who eulogized the principles upon which the organization is founded. He paid tribute to the memory of those members of the society who have passed on and urged members to carry on in their memory.

A colorful ceremony marked the placing of the emblem and flowers at the church altar. Led by Mrs. Mary Logan Tucker and pages, the procession placed in a cross of leaves white carnations, the official flower, for members of the organization and white lilies for the "real daughters" of the society.

Following the floral ceremony, the church choir, led by pages, placed the national colors and the society flag beside the emblem. Salutation was given by Mrs. Samuel William Earle, chaplain national, and prayer by Mr. Montgomery.

Attending the services were 29 real daughters, 118 State members and 2 members at large.

The day's activities were concluded with a meeting of the Association of State Presidents and Charter Members at the Willard Hotel, convention's headquarters.

DAILY WEATHER REPORT

TODAY'S SUN AND TIDE TABLE.

	A.M.	P.M.
Sun rises	5:20	
Sun sets	6:53	
High tide	7:45	8:15
Low tide	2:02	2:39

WEATHER CONDITIONS.

U. S. Dept. of Agriculture, Weather Bureau, Washington, Sunday, April 23—8 p.m.

Forecast for the District of Columbia—Fair and warmer Monday; Tuesday fair, cooler in afternoon or at night; moderate southwest winds.

For Maryland—Fair and warmer Monday; Tuesday fair, cooler in afternoon or at night.

For Virginia—Fair with rising temperature Monday and Tuesday.

The disturbance that has been central for the last few days over the Gulf of St. Lawrence is now moving northeastward off the coast of Labrador, Belle Isle, 29.36 inches, with a trough extending southward to the region northeast of Bermuda. Another area of low pressure is moving southeastward off James Bay, Moosonee, 29.44 inches. Pressure remains relatively low over the Gulf of Mexico and the Plateau region. Widely scattered showers and thunderstorms have occurred over the Gulf States and southern Plains States. Elsewhere generally fair weather has prevailed. Relatively high but falling pressure extends from Colorado eastward to the Ohio Valley and thence southeastward over the South Atlantic States, Wilmington, N. C., 30.10 inches. An area of high pressure is moving southeastward over the District of Mackenzie, Coppermine, 30.46 inches. The temperature has fallen over the western Canadian provinces, except British Columbia, while it has risen over the Northern States and the Canadian provinces from Minnesota eastward, and over the Rocky Mountain region. Otherwise the temperature has not changed materially.

Local Weather Report.

Temperature—Midnight, 42; 2 a. m., 37; 4 a. m., 34; 6 a. m., 33; 8 a. m., 37; 10 a. m., 44; 12 noon, 48; 2 p. m., 52; 4 p. m., 56; 6 p. m., 57; 8 p. m., 53; 10 p. m., 48. Highest, 58; lowest, 33. Relative humidity—8 a. m., 35; 2 p. m., 24; 8 p. m., 28. Rainfall (8 p. m. to 8 p. m.), none. Hours of sunshine, 11.75. Per cent of possible sunshine, 86.

DEPARTURES FROM NORMAL.

Accumulated excess of temperature since January 1, 1933, 446 degrees.

Excess of temperature since April 1, 1933, 46 degrees.

Accumulated excess of precipitation since January 1, 1933, 0.69 inch.

Excess of precipitation since April 1, 1933, 2.11 inches.

Temperatures and Precipitation.

Temperatures and precipitation for 24 hours ended Sunday 8 p. m.:

	Highest Sun.	Lowest night	Sat. 8 p.m.	Rain- fall.
Washington, D. C.	68	33	53	....
Asheville, N. C.	70	44	58	....
Atlanta, Ga.	66	54	62	....
Atlantic City, N. J.	52	32	44	....
Baltimore, Md.	58	34	52	....
Birmingham, Ala.	76	54	66	0.04
Bismarck, N. Dak.	76	40	70	....
Boston, Mass.	54	30	52	....
Buffalo, N. Y.	38	30	36	....
Chicago, Ill.	60	36	58	....
Cincinnati, Ohio	60	32	56	....
Cheyenne, Wyo.	50	32	46	....
Cleveland, Ohio	52	34	52	....
Davenport, Iowa	66	34	62	....
Denver, Colo.	54	34	52	0.01
Des Moines, Iowa	68	38	64	....
Detroit, Mich.	56	30	56	....
Duluth, Minn.	72	32	64	....
El Paso, Tex.	72	44	72	....
Galveston, Tex.	76	68	72	....
Helena, Mont.	66	46	62	....
Indianapolis, Ind.	62	32	58	....
Jacksonville, Fla.	70	62	64	....
Kansas City, Mo.	64	44	62	....
Little Rock, Ark.	60	54	60	....
Los Angeles, Calif.	66	52	62	....
Louisville, Ky.	64	36	62	....
Marquette, Mich.	70	38	68	....
Memphis, Tenn.	66	52	62	....
Miami, Fla.	78	66	74	....
Mobile, Ala.	76	58	68	0.02
New Orleans, La.	82	64	72	....
New York, N. Y.	56	32	50	....
North Platte, Nebr.	58	40	56	....
Omaha, Nebr.	66	48	64	....
Philadelphia, Pa.	56	34	52	....
Phoenix, Ariz.	88	52	84	....
Pittsburgh, Pa.	58	30	54	....
Portland, Me.	50	28	48	....
Portland, Oreg.	60	44	60	....
Salt Lake City, Utah	66	40	66	....
St. Louis, Mo.	62	40	60	....
St. Paul, Minn.	74	42	72	....
San Antonio, Tex.	84	62	80	....
San Diego, Calif.	62	54	60	....
San Francisco, Calif.	60	46	52	....
Santa Fe, N. Mex.	54	30	50	....
Savannah, Ga.	68	58	58	....
Seattle, Wash.	60	46	60	....
Springfield, Ill.	64	34	60	....
Tampa, Fla.	82	62	78	....
Toledo, Ohio	58	30	54	....
Vicksburg, Miss.	74	56	72	....

COLONISTS SOCIETY URGED TO HIT WAR

Dr. T. E. Green Advocates Drive Against Causes of Armed Conflicts.

The Daughters of the American Colonists were urged to campaign against the causes of war in a speech last night by Dr. Thomas Eduard Green, chaplain, General Society of Sons of the Revolution and president of the Sons of the Revolution of the District of Columbia.

Speaking at the dinner of the twelfth annual general assembly of the association at the Washington Hotel, Dr. Green declared civilization will never be successful in eliminating war unless the causes of war are first destroyed.

"Peace is not an ideal, but the attainment of an ideal," he said.

He charged the peoples of the world to eliminate race hatred and selfishness and stressed the importance of education in world affairs as a weapon against war.

"Human history becomes more and more a race between education and destruction," Dr. Green said.

Introduced as one of the distinguished guests at the colorful banquet, Mrs. Russell William Magna, president general of the D. A. R., asked that the chapters of the organization introduce the study of world economics to "keep pace with the world."

"When those who are children today are serving in our place they must know how to carry on and further the usefulness of this association and its associate branches," she said.

Guests and speakers were introduced by Mrs. John Laidlaw Buel, national president. A musical program was given by Gertrude Lyons, accompanied by Winifred Lakeman, and Robert Ewing, accompanied by Dorothy Black. Invocation was given by the national chaplain, Mrs. William H. Talbott.

Man Crushed Beneath Auto While at Work

Pinned beneath an automobile on which he was working yesterday in a garage at 1505 Twenty-second street northwest, Jesse L. Hamby, 27, of 2144 I street northwest, was taken to Emergency Hospital and treated for several fractured ribs and a crushed chest. His condition is undetermined.

Hamby said the machine was jacked up and he was lying beneath it. The jack suddenly slipped, he declared, and he was pinned to the floor.

Henry Luck Is Robbed Of $15 and Car Permit

Henry Luck, of 1831 California street northwest, was robbed of $15 in front of 173 New Hampshire avenue northwest early yesterday.

Luck told police that he was just getting into his car when the men approached him. He said one man held the gun while the other went through his pockets, taking, in addition to the money, his driving permit and auto registration card.

SHAKESPEARE RITES FOR ANNIVERSARY HELD AT CATHEDRAL

Beck Eulogizes Bard on Relation of His Philosophy to Religion.

"Next to the Bible itself no writer of our mother tongue has ever so profoundly quickened the imagination and developed the souls of men as William Shakespeare," declared Representative James M. Beck at a special service in Washington Cathedral yesterday afternoon.

The Pennsylvania representative, a recognized authority on Shakespeare and the Elizabethan drama, spoke on the relation Shakespeare's moral philosophy bears to "the eternal truths of revealed religion." A large congregation attended the service in the Great Choir, held in commemoration of the birthday of the Stratford poet and playwright.

Canon Raymond L. Wolven, who conducted the service, offered special prayers. The musical program by the Cathedral choir of men and boys featured an Easter sonnet by Edmund Spenser and hymns written by Elizabethan authors contemporaneous with the bard.

Birthday Coincidence.

Addressing himself to the subject, "The Memory of Shakespeare," Mr. Beck said, in part:

"This is St. George's Day. The revered, but somewhat mythical saint has symbolized for centuries the romance and chivalry of the English race. On the Sunday following the Armistice, it was my privilege to speak from the pulpit of an Anglican church in England. One-half of my audience were wounded English soldiers, and the valor and fortitude they represented seemed to illustrate the flaming line of Shakespeare: 'Our ancient word of courage—fair St. George!'

"It is a happy coincidence that on St. George's Day, William Shakespeare was born and on the same saint's day he died, 52 years later, for no one has ever given nobler expression to the higher ideals and heroic chivalry of the English-speaking race than the Stratford poet.

"Shakespeare's medium was the theater, and it should be remembered that the theater is the child of the church, for it developed from the mystery and morality plays, with which the medieval church sought to dramatize either the great stories of the Bible or the sublime moralities of Holy Writ, and it is an infinite pity to all thoughtful men that the theater, which is potentially one of the noblest cultural institutions of mankind should have wandered so far from its mother's influences. Its debasement through the inordinate spirit of commercialism, which too often seeks to pander to the basest passions, is an immeasurable waste of a great moral and cultural asset.

Beloved of Associates.

"Of all the children of men, who have written for the theater and the library, incomparably the greatest is William Shakespeare. This is now the common verdict of mankind. You can measure the magnitude of his achievement if you will go to the Folger Shakespeare Library in Washington—the noblest memorial to the great poet in all the world—and you will see, in the great reading room more than 2,000 separate editions of Shakespeare, and that treasure house contains more than 70,000 volumes relating in some degree to the great poet.

"Of Shakespeare's personality, we know little, but that little is favorable. The uniform testimony of those who knew him was that he was a man of an open, frank nature, whose distinguishing quality was his gentleness. His associates felt for him not only unbounded admiration, but a feeling of deep affection. Long after his death, his great rival said that he loved the man 'this side of idolatry,' and his fellow actors, who piously collected his plays after his death, gave as their excuse that their purpose was not one of self-profit or fame, but simply to keep the memory of 'so worthy a man as was our Shakespeare.' Note the affection of the pronoun.

"Of his many-sided greatness, there is no time to speak, and even if there were, words would be inadequate. But it seems appropriate in this sacred edifice to dwell briefly upon the relation, if any, which Shakespeare's moral philosophy bears to the eternal truths of revealed religion."

AMUSEMENTS

Showplace of the World's Most Beautiful Capital
Loew's FOX 25¢ TO 1 P.M.
Screen GENEVIEVE TOBIN ROLAND YOUNG in PLEASURE CRUISE A FOX PICTURE
Stage BENNY DAVIS AND HIS GANG COLLINS & PETERSON Extra! GEORGE GIVOT Friday OLSEN & JOHNSON AND THEIR "ATROCITIES OF 1933"
Loew's PALACE THEATRE OF THE STARS 2ND WEEK
TOO EXQUISITE TO LET GO!... Helen HAYES and Clark GABLE in The WHITE SISTER A METRO-GOLDWYN-MAYER PICTURE
COMING FRIDAY CAVALCADE FIRST TIME AT POPULAR PRICES

AMUSEMENTS

WARNER BROS. THEATRES
NOW JOE E. BROWN in "ELMER THE GREAT" On Stage WARING'S Pennsylvanians EARLE 25¢ To 1 P.M.
NOW MAURICE CHEVALIER in "A BEDTIME STORY" With BABY LE ROY METROPOLITAN
You HAVEN'T SEEN WHAT'S NEW IN THE MOVIES UNTIL YOU see it BE MINE TONIGHT NOW! RIALTO 25¢ TO 1 P.M.

NATIONAL TONIGHT 8:30 P. M.
MATS. WED. & SAT.
NATIONAL THEATRE PLAYERS
OFFER JOHN GOLDEN'S N. Y. Mystery Comedy Success
"RIDDLE ME THIS"
Nights, 55c to $1.10. Wed. & Sat. Mats., All Seats 55c (Prices Incl. Tax)
NEXT WEEK "Grounds for Divorce"

GAYETY BURLESK
MATINEE DAILY
SMOKE IF YOU LIKE
JOE YULE — BIMBO DAVIS and Their "PROSPERITY GIRLS"
ADDED ATTRACTION
REGGIE (TASSELS) WHITE
LYRIC WEEK HINDA WAUSAU

Fate's Prank

Aviator Falls Out of Bed to Find Collarbone Is Fractured.

Thrills galore, breath-taking chances and narrow escapes from death have all been experienced by Alonzo E. Alderman, a licensed airplane pilot and X-ray technician in the office of Dr. Sterling V. Mead, 1149 Sixteenth street northwest. But now he has a fractured collarbone. Imagine his embarrassment—he fell out of bed.

Off and on, for more than a year, Alderman has piloted his ship among the clouds many thousands of feet above the earth. Never once has he been injured. The other night, at his home in Hyattsville, Md., Alderman was sleeping peacefully. He turned over in bed, then awoke with a sharp pain in his shoulder to find himself lying on the floor.

The next day, at the office of Dr. William J. B. Orr, 1801 I street northwest, it was found he suffered a broken collarbone.

Which goes to prove that even an airplane pilot can't tempt fate and get away with it.

Chauffeur Bequest Personal Property

Will of Mrs. Pearsall Explains Omission of Kin of Society Woman.

The estate left by Mrs. Martha Hichborn Pearsall to Winter B. Simpson, her chauffeur for many years, consisted chiefly of her personal effects, it was learned yesterday.

The estate of her husband, the late Paul Spofford Pearsall, was bequeathed to his wife for life. At her death it was to go to her nephew and adopted son, Philip Hichborn. Thus Mr. Hichborn was mentioned as being cared for otherwise in Mrs. Pearsall's will, which was filed in the District Supreme Court Saturday, and no specific bequest was made to him.

The will also said that no provision was made for Mrs. Pearsall's mother, as she was previously provided for. Her mother, however, has been dead many years.

Mrs. Pearsall was long prominent in Capital society.

Police Catch Suspect In Jewelry Burglary

Arrested after he had allegedly smashed a plate-glass window of the Julius Sellinger jewelry store at 818 F street northwest early yesterday, Frank L. Allen was held for investigation when police said they found fourteen diamond rings, valued at $295, in his pockets.

Police reported that Allen entered the store through the broken window. The crew of a radio patrol car arrested him. Later, police said, they learned that a man answering his description had ransacked the offices of the Little Palace Theater 305 Ninth street northwest.

Speedy Exit

Church Thieves, Scared by Alarm, Break Out Front Door.

Intruders who broke their way into St. Mary's Church, Fifth and G streets northwest, early yesterday, were forced to break their way out again when, in attempting to force open a donation box attached to the wall, a burgler alarm was sounded.

The would-be thieves gained entrance by smashing a basement window. After carefully severing a bell rope dangling from the steeple, they made their way between the pews and attempted to open one of the donation boxes.

The sudden clanging of a burglar alarm frightened the intruders, and rather than risk an exit from the basement window, they broke open the front door and escaped down the street.

CADET UNITS HOLD REGIMENTAL DRILL AT CENTRAL TODAY

Event Last Contest of Year Before Competition at Griffith Stadium.

The annual regimental drill of Washington High School cadets will take place this afternoon at Central High School. The event is the last cadet contest of the year before the big competitive drill June 5 and 6 at Griffith Stadium.

At the conclusion of this afternoon's contest, Dr. Stephen E. Kramer, assistant superintendent of schools in charge of cadets, will present cups and medals to those who have won cadet contests this year. Cadets of McKinley High School have won all honors up to date.

Drill Starts at 3:30.

This afternoon's drill will begin at 3:30 p. m. Regiments from Central, McKinley, Eastern and Western High Schools will participate at 30-minute intervals.

The winning battalion will receive a silk flag and silver cup, while the lieutenant colonel in command will receive a gold medal.

Many Prizes Offered.

Awards to be presented by Dr. Kramer are: The Gen. Anton Stephan Cup to a team representing Company A, of McKinley High School, for winning the map problem contest; a gold medal to Robert B. McRae, captain of the team; a gold medal and silk flag to the first battalion of McKinley and a gold medal to Maj. Edward Evans, jr.; a silver cup to the Second Regiment Band of McKinley, and a gold medal to Capt. Karl Krumbe; ten bronze medals to members of the rifle team of local cadets who won first place in the Third Corps Area intercollegiate contest conducted by the National Rifle Association and a silver cup to the team.

The trophies are presented by the cadet fund. One is presented by Col. Wallace M. Craigie, in charge of military instruction in Washington high schools.

Girl Reserves to Aid In Child Health Plans

May Child Health Day will be observed by local branches of the Girl Reserves at all of the Y. W. C. A. headquarters of this city for three days beginning Saturday.

Health lectures will be held at all Y. W. C. A. branches and a conference participated in by the leaders of the Girl Reserves Unit will be held at Seventeenth and K streets northwest. Mrs. Alice S. Morse will conduct a speech clinic and members of the Girl Reserves will visit clinics at various hospitals Monday and entertain children who are awaiting medical attention.

FILM TIME TABLES

Feature pictures are presented on the following schedule at the theaters named:

Earle—"Elmer the Great," at 11:05 a. m., 1:45, 4:25, 7:20 and 10:03 p. m. Stage shows at 12:37, 3:19, 6:14 and 8:57 p. m.

Loew's Fox—"Pleasure Cruise," at 11 a. m., 1:50, 4:40, 7:25 and 10:15 p. m. Stage shows at 12:30, 3:20, 6 and 8:55 p. m.

Metropolitan—"A Bedtime Story," at 11:05 a. m., 1:05, 3:10, 5:10, 7:20 and 9:25 p. m.

RKO-Keith's—"Mussolini Speaks," at 12:18, 2:59, 5:30 and 8:11 p. m. "Parole Girl," at 11:13 a. m., 1:54, 4:25, 7:06 and 9:47 p. m.

Columbia—"The Big Stampede," at 11:25 a. m., 1:10, 3, 4:45, 6:35, 8:20 and 10:10 p. m.

Palace—"The White Sister," at 11:15 a. m., 1:50, 4:25, 7 and 9:40 p. m.

Rialto—"Be Mine Tonight," at 11:58 a. m., 1:50, 3:47, 5:44, 7:42 and 9:40 p. m.

Tivoli—"King Kong," at 2, 3:55, 5:50, 7:50 and 9:50 p. m.

Ambassador—"A Bedtime Story," at 6:15, 8 and 9:50 p. m.

AMUSEMENTS AMUSEMENTS

TOMORROW!
A Special Opening
TUESDAY, APRIL 25
RKO KEITH'S ALWAYS A BETTER SHOW
What happens .... when spending other people's money ....
PATHE NEWS

THE WORLD GONE MAD
An Absorbing Indictment of Big Business
PAT O'BRIEN with EVELYN BRENT
MARY BRIAN NEIL HAMILTON LOUIS CALHERN
Last Day "Mussolini Speaks" & "Parole Girl"

NOW! Loew's COLUMBIA
A RIP-ROARING HE-MAN STORY JAMMED WITH SPLIT-SECOND ACTION..
"The BIG STAMPEDE"
with JOHN WAYNE NOAH BEERY MAE MADISON and "DUKE" the DEVIL HORSE
A FOX PICTURE
Extra! AMERICA'S GREATEST COMEDIAN W. C. FIELDS in "The PHARMACIST" HIS LATEST LAUGH RIOT
PRICES 25¢ • 40¢ CHILDREN 15¢